THE

Publishers' Weekly

THE AMERICAN

BOOK TRADE JOURNAL

WITH WHICH IS INCORPORATED

The American Literary Gazette and Publishers' Circular.

[ESTABLISHED 1852.]

Published by the R. R. BOWKER COMPANY. R. R. BOWKER, *President and Treasurer*, FREMONT RIDER, *Secretary*.

PUBLICATION OFFICE, 241 WEST 37TH STREET, NEW YORK

Entered at the Post Office at New York, N. Y., as second-class matter

Vol. XC, No. 22 NEW YORK, November 25, 1916 WHOLE No. 2338

NOV 28 1916 UNIV. OF MICH. LIBRARY

Irvin S. Cobb

TWO new Cobb books—each with a typical Cobb appeal—and just in time to meet the Christmas gift needs of Cobb's army of admirers.

LOCAL COLOR Ten stories of our own people in these United States. Rich in humor, poignantly restrained and tender; invariably exhibiting those rare qualities of perception and imagination which have given Cobb his peculiar and enviable position. Net $1.35

FIBBLE, D.D. Fibble is perhaps Cobb's funniest character. You've known your Fibble! He pussyfoots along, concerning himself only with the milk-and-water aspects of life. Cobb has taken his measure and crystallized his absurd solemnity into a benignant caricature—humorous in its richness and fidelity. Net $1.20

SPEAKING OF OPERATIONS— Often called "the most humorous book of the generation" — and already enjoying a second great Christmas boom! Net $0.50

OLD JUDGE PRIEST Stories centering around Cobb's principal — and most lovable — character creation—the old Kentucky judge. Net $1.25

GEORGE H. DORAN COMPANY
38 WEST 32d STREET, NEW YORK
Publishers in America for HODDER & STOUGHTON

The Doran Books

By TALBOT MUNDY, Author of RUNG HO!

KING; OF THE KHYBER RIFLES

Imagine India for a background—the India of grandeur, cruelty, charm, nobility and treachery all commingled; the India of teeming streets and magic palaces, of troops entraining and stifling journeys, the India of scorching plains and windy hills, the India immemorially old and ever new, the India of war-stirred intrigue and secret service, the India of mystery, mystery mystery.

Imagine a story written with power, with invention and the thrill of perilous adventure in the unknown. Throw over it the elusive, intangible spell of a strange and enchanting woman.

And you have some idea of what this book presents.

Illustrated by Joseph Clement Coll. **$1.35 net**

HE BOBBS-MERRILL COMPANY, Publishers

4 SPLENDID NEW BOOKS

Just Published — Fall 1916

We have every reason to be proud of these four new books because of their general up-to-date appearance, their excellence of material, and the pleasant reception accorded them by the booksellers.

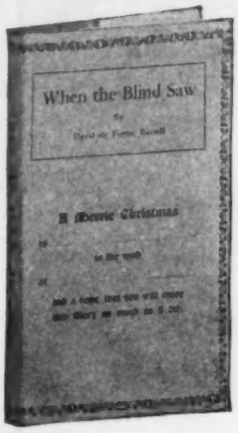

WHEN *the* BLIND SAW

By DAVID DE FOREST BURRELL

With illustrations by R. E. Todhunter. A new idea in a jacket—appropriately designed and worded to carry the gift sentiment in place of the usual card. Art board, 16mo. Price, net, 50 cents. A blind beggar lad on the Bethlehem road and his friend, one of the shepherds, set the scenes for this beautifully told and exquisitely arranged Christmas narrative.

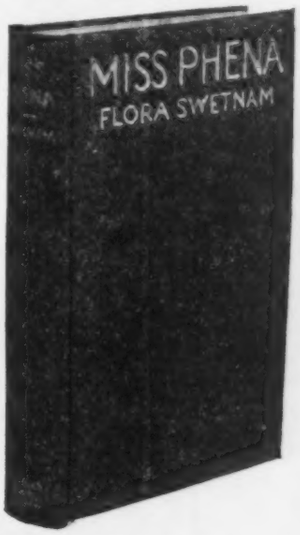

MISS PHENA

By FLORA SWETNAM

With illustrations by Albert Matzke. A boys' and girls' book. Cloth, 12mo. Printed jacket. Price, net, $1.00.
Miss Phena is one of those whole-souled individuals who make you wish the whole world was made up of just such people.

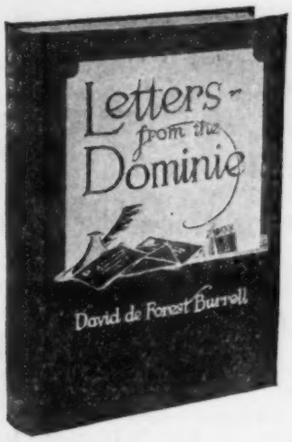

LETTERS FROM THE DOMINIE

(GEORGE WOOD FIRST PRIZE BOOK)

By DAVID DE FOREST BURRELL
Cloth, 12mo. Frontispiece of "The Dominie." Printed jacket. Price, net, $1.25..
Discusses the tremendous problems which, unless a remedy is produced, will shake the foundations of the Churches in our land to-day.

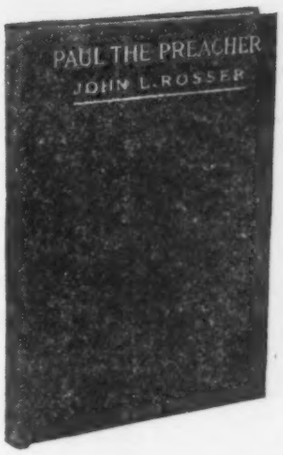

PAUL THE PREACHER

(GEORGE WOOD PRIZE BOOK)

By JOHN L. ROSSER, A.B., Th.M.

Cloth, 12mo. Printed jacket. Price, net, 60 cents.
An entirely new presentation of Paul, which deals with the actual preaching of the great Apostle, including his preparation and the results of his message. With text citations.

AMERICAN TRACT SOCIETY, *Publishers*
PARK AVENUE AND 40th STREET, NEW YORK

THESE BOOKS HAVE STOOD THE TEST

6 Editions	**The Worn Doorstep** *By Margaret Sherwood* $1.25 net
6 Editions	**Big Timber** *By Bertrand W. Sinclair* $1.35 net
5 Editions	**Chloe Malone** *By Fannie Heaslip Lea* $1.35 net
5 Editions	**The Kingdom of the Blind** *By E. Phillips Oppenheim* $1.35 net
3 Editions	**The Woman Gives** *By Owen Johnson* $1.40 net
3 Editions	**A Dictionary of Similes** *By Frank J. Wilstach* $2.50 net
2 Editions	**The Sins of the Children** *By Cosmo Hamilton* $1.40 net
3 Editions	**The Heritage of the Sioux** *By B. M. Bower* $1.35 net

You can do no better than take advantage of the records of success

Publishers LITTLE, BROWN & COMPANY Boston

The Publishers' Weekly
FOUNDED BY F. LEYPOLDT

November 25, 1916

The Editor is not responsible for the views expressed in contributed articles or communications.
Publishers should send books promptly for weekly record and descriptive annotation, if possible, in advance of publication.
For subscription and advertising rates see first page of Classified Advertising.

"I hold every man a debtor to his profession, from the which, as men of course do seek to receive countenance and profit, so ought they of duty to endeavor themselves, by way of amends, to be a help and ornament thereunto."—BACON.

STANDARDIZING THE AUTHOR CONTRACT

THE basis of the publishing business, legally speaking, is the contract with the author. The author, as the creator of the work, is its sole owner, unless he is employed "for hire," and therefore holds all rights which are not transferred to the publisher, as the states under the Federal Constitution reserve all rights not conveyed to the nation. On the other hand, the publisher with his business experience is better equipped than the author himself to act for him in business relations and therefore it is to the advantage of the author, under proper safeguards, to utilize the publisher in realizing the full value of his work. In old days, the book rights and the periodical rights were of chief value to an author, but of late years, what with the "movies" and other modern developments, these other rights are of equal and sometimes of greater value. The contract between author and publisher should, therefore, be comprehensive and exact, specifically including or excluding these secondary rights.

Before these modern developments the contract was comparatively a simple matter and tho there was no standard form of contract, publishing contracts had a close similarity and were comparatively easy of interpretation. In recent years publishers have modified their contracts from time to time to meet changing circumstances, and there is probably less similarity than of yore. A standard form of contract, which shall admit of easy modification in writing, is therefore extremely desirable and the Authors' League has already taken a number of steps toward the formulation of such standardized contract. A first draft, made some three years ago, did not prove mutually satisfactory to publishers as well as authors, but the League has had active committees on publishing contracts in the various fields of law books, text books, fiction, etc., and is this year again endeavoring to obtain general co-operation with publishers—an endeavor which should be frankly and sympathetically met from the publishing side.

It was the intention to include a suggested form of a standard contract in "Copyright—Its History and Its Law," but the undertaking of that work developed such proportions as to make the additional feature impracticable. We propose now to give from time to time special attention to a standard form of contract in its several features with a view to mutual and specific co-operation in developing a form which shall be satisfactory both to authors and publishers.

The first aim of such a contract should be to make it as simple, as clear, as compact as possible, while comprehensive of the several rights which an author may convey, and fitted to permit such variations as variant circumstances may require. The recent suit of DeBekker v. Stokes, of which the conclusion is reported in another column, forms an interesting opportunity for illustrating some of the points that should be considered in discussing a standard contract.

The author's side of this case is quite fully stated in the report printed elsewhere, and the decision based on the contract as a complete legal agreement was in the author's favor. It was specifically held, however, in the opinion of the presiding judge of the Appellate Division that the author's name was not a part of the title and that the author could not require the publisher to include his name on the title page, in the absence of provision to that effect in the contract. The author's contention that the subscription edition, issued by and under the imprint of another house, required his assent, since that was not included specifically in the contract, was upheld by the Court in accord with legal precedent and was the substantial basis of the decision.

The publishers' side, based upon the custom of the trade and upon conversations preceding or concurrent with the contract, was rather a case in equity, and seems not to have been fully presented as such to the court. The work was a compilation for which the plan was worked out in conversation between author and publishers. Instead of an outright sum or

arrangement "for hire," as at first discussed, reckoned at from $1000 to $1200, the publishers agreed to pay $500, and in consideration of future revision five per cent. royalty on all copies sold within the United States thru the regular trade, with the addition of an outright sum of $150 for the "complete rights" for "subscription, premium or special advertising sales" if sales were made in any of those ways. The publishers were to have the rights in the United States, Canada and elsewhere, but the royalty was specifically confined to sales within the United States.

The first edition of the work was severely criticized by a leading Boston critic and an early revision was made by the author at the publishers' request. The sale of the work proved disappointing, less than 1500 copies in all having been marketed. The publishing house having no subscription department, an arrangement was entered into with the University Society, Inc., under which it included this work as two volumes of a ten-volume encyclopedia of wider scope, the editor's name being omitted from the two volumes, while the name of a well-known musical writer was given as general editor. The publishers stated that the omission was made to avoid bringing the subscription edition into close competition with the trade edition. This naturally raised a question, altho, as above stated, one of the judges held, also in accordance with precedent, that the author's name was not a part of the title and need not be given. The decision awarding returns to the author on the six thousand copies sold by subscription seems to have been based on the omission from the contract of any specific authority from the author to sell the work thru other publishers under another imprint; and the publishers, relying on the breadth of the contract, did not bring into the pleadings the custom of the trade and conversations with the author which, if admitted, might have had some bearing upon the decision.

It is the custom of the trade to provide for other editions of a book, in the joint interest of author and publisher, as in the case of cheaper editions of the reprint publishing houses, under the general authority of the usual contract, without specific assent from the author. It has been the general practice to consult the author specifically only when special arrangements are made for royalties on a different basis than that provided for in the contract. Nevertheless, it may be said that while the custom of the trade may be cited as between members of the trade, it is doubtful whether one outside or new to the trade as an author, can be expected to be informed of and bound by a trade custom.

This point in the case, and others as well, illustrate the need of a contract form, re-made in view of legal decisions and comprehensive of the many present relations of authorship which will avoid in the future such questions as have been raised in this case. We shall discuss later the further questions involved. It is to be regretted, we may add, that the arbitration clause provided for in the contract was not availed of by the author.

THE poor little rich girl has been neglected too long. She has not been allowed to go to the children's room in the library, where little immigrant children have been turned loose, and her own books have too often been bought at random by parents with excellent intentions, but no special knowledge of the field of juvenile literature. Even her school has probably not been so systematic in the spread of book lists as has the public school —for the poor little rich girl is supposed to get plenty of intellectual stimulus at home. Now, however, her troubles are over, in Boston at least, as an article printed elsewhere in this issue will demonstrate. For in Boston they have started a real bookshop for boys and girls, a specialty shop made "just as attractive as a milliner's!" Truly, books are coming into their own. Every effort has been made, in the first place, to give the shop a home atmosphere, and in the second place, no pains have been spared to gather a collection of really worth-while and *entertaining* books. Instructive books that are also dull are worse than no books at all. Better to keep the desire to know dormant a while longer than to kill it at the first sign of its awakening. For this reason, it is essential, say the projectors rightly, that the children's bookshop should be in the hands of a specialist. Only one who has the confidence born of a thoro knowledge of the subject, indeed, can hope to succeed in this limited field. That the field of the specialty book shop for children is limited, is apparent. Only the larger cities can support such a venture. But all the larger cities have not yet been covered. With the exception of Miss Emerson's Child

Lore Bookshop in New York and Miss Throop's in Brooklyn, there have been few efforts of the kind. Incidentally, it is interesting to note that the bookshop for children is the ideal field for women—and the bookshop run by women, thanks, possibly, to Mr. Earl Barnes, has already ceased to be a novelty.

FROM the extent to which the New York law regarding publication of notice of stockholders' meetings is ignored we fear that only too many corporations are unaware of its existence. The Stock Corporation law of New York State provides very clearly (sec. 25) that:

> "Notice of the time and place of holding any election of directors shall be given by publication thereof, at least once in each week for two successive weeks immediately preceding such meeting, in a newspaper published in the county where such election is to be held."

It is true that no specific penalty is provided in the statute for non-compliance; but it is also true, as the *Journal of Commerce* points out, that (should anyone wish to raise objection later) directors elected at a stockholders' meeting, held without the statutory notice, are not legally directors at all and may be ejected on a stockholder's suit, and that, if these "directors" seek to bind the corporation by a contract, they may find that they have legally bound only themselves personally or that the other party to the contract may refuse to consider the contract binding. The subject is suggested by a query regarding the possibility of New York City publishing corporations advertising their regular meetings of stockholders in the PUBLISHERS' WEEKLY. We are told that such publication fulfills every requirement of the law.

A RECENT issue of *Printers' Ink* tells a little advertising true story that seems to us to have not one but several morals. A western brickyard was selling ordinary brick, under ruinous competitive conditions, at $8.90 a thousand. Somebody conceived the idea of picking out the best ones and delivering them, packed in hay (to seem more choice), at $9.40. The scheme worked so well that it was decided to give them a name and advertise the name. Presto! Homestead Face Brick, *"without in any way altering product or delivery,"* brought $13 a thousand, and sales at the same time "increased tenfold." The same brick plus advertising brings 50 per cent. more than the identical brick without, and the public eager to pay the 50 per cent. The incident throws light on the value of advertising; it is also, it seems to us, the sort of thing that gives economic critics of advertising just the sort of exception they rejoice in getting.

FINAL DECISION IN DE BEKKER-STOKES CYCLOPAEDIA CASE

EXCEPT for the matter of an accounting, to be made before a referee, the State court proceedings instituted by L. J. de Bekker against the Frederick A. Stokes Company and the University Society, Inc., ended with the decision of the Court of Appeals, rendered in Albany, October 24, in favor of the author.

Mr. de Bekker, who has been a member of the editorial staff of the New York *Evening Post* for the last four years, and was previously with the *Tribune* and other New York newspapers, has written and compiled several books. He is the compiler of "Stokes' Encyclopedia of Music and Musicians," first published by the F. A. Stokes Company in 1908. One year later a second edition, revised by the author, was published. In 1912, Mr. de Bekker states, he learned for the first time that his work had been included as two volumes of "The Standard Musical Encyclopedia," with the imprint of the University Society, subscription publishers, the author's name omitted, and the name of Louis C. Elson, the Boston music critic and editor of the entire ten volumes, given as "Chief Editor." He then sued both corporations for damages, a rescission of the contract, restoration of copyright, an injunction and an accounting.

The case was heard by Justice Russell Benedict in the Supreme Court, Brooklyn, April 28, 1914. He granted the relief prayed for, May 20, 1914, as recorded in the PUBLISHERS' WEEKLY for June 27, 1914. The Stokes Company contended that, as the contract authorized them to issue a subscription edition for an outright sum in lieu of royalties, which sum was duly credited against advance payments and so reported in the ordinary course of accounting, they were justified in making the arrangement with the University Society without need of consultation with Mr. de Bekker. From Justice Benedict's decision defendants appealed to the Appellate Division, which ordered a new trial, but later modified its order and handed down the decision recorded in the PUBLISHERS' WEEKLY for May 6, 1916.

The case was carried on appeal to the Court of Appeals at Albany. Four questions were certified:

Question No. 1: "Was the contract made between the Frederick A. Stokes Company and the University Society, Incorporated, on October 5, 1910, made in violation of the plaintiff's rights under or reserved to the plaintiff by his contract with the defendant Stokes Company dated the 19th day of July, 1907?" To this question the Court of Appeals replied in the affirmative.

Question No. 2: "Did the defendant Frederick A. Stokes Company, by the payment of

THE NEW "BOOKSHOP FOR BOYS AND GIRLS," BOSTON

$150 to the plaintiff under clause E of the contract, acquire such complete rights in said work under the contract of July 19, 1907, as entitled the defendant Frederick A. Stokes Company to contract with the defendant University Society, Incorporated, for the latter defendant to sell the work of the plaintiff in the name of the University Society, Incorporated, as two volumes of a ten-volume set known as the Standard Musical Encyclopedia, bearing the imprint of the University Society, Incorporated, without the imprint of the Frederick A. Stokes Company and without the name of the plaintiff appearing in any way?" To this question the Court of Appeals replied in the negative.

Question No. 3. "Was the making of the agreement between the defendants Frederick A. Stokes Company and University Society, Incorporated, for the work of the plaintiff as two volumes of a set of ten volumes known as the 'Standard Music Encyclopedia' such a violation of the rights of the plaintiff under or reserved by his contract with the defendant Frederick A. Stokes Company, dated the 19th day of July, 1907, as to warrant a judgment directing a recission of such contract as of the 5th day of October, 1910, the date of the contract between the University Society, Incorporated, and the Frederick A. Stokes Company." To this question the Court of Appeals replied in the affirmative.

Question No. 4. "Did the plaintiff, under his agreement with the Frederick A. Stokes Company, dated the 19th day of July, 1907, retain any residuary interest in the work therein described, other than the privileges contained in Article Fifth, subdivisions A and B, and a right to pecuniary compensation from said defendant after such work had been copyrighted in the name of the defendant Frederick A. Stokes Company and the work had been published by the sales of copies thereof." To this question the Court of Appeals replied in the affirmative.

No opinion other than the replies to these questions was handed down by the Court of Appeals.

An order was accordingly entered, affirming the judgment of Justice Benedict as modified by the Appellate Division, with costs.

It should be stated in explanation of the judgment that the $600 accredited to the defendant Stokes Company was in advance of royalties on an "Encyclopedia of Plays, Players and Playwrights," the manuscript of which was never delivered by the author.

The contract was the ordinary printed form of the publishing house, with written modifications of substantial importance providing in this case for an outright payment of $500 and additional royalties on copies sold within the United States, contingent upon revision of later editions by the author. The defendants claimed that the purchase of "complete subscription rights" included the right to issue the work under the imprint of a subscription house. They contended in their brief before the Court of Appeals that "this appeal raises issues never heretofore decided in the court of this state. It partakes of the nature of a test case."

ANOTHER CORNER OF THE "BOOKSHOP FOR BOYS AND GIRLS"

Mr. de Bekker's lawyer was Harold G. Aron, of Aron & Vanderveer. Counsel for the publishers were Frederick Trevor Hill and Richard Steel.

The amount involved is, of course, not yet determined.

BOSTON HAS BOOKSHOP FOR BOYS AND GIRLS

THE specialty bookshop for boys and girls is not merely a possibility. Such a shop—the Bookshop for Boys and Girls—was opened on October ninth by the Women's Educational and Industrial Union at 264 Boylston Street, Boston. Miss Bertha E. Mahony is director of the new shop; Miss Margaret E. Sayward, assistant director and story-teller; and Miss Alma W. Howard, assistant.

The Bookshop for Boys and Girls rests on the excellent foundation of three sound ideas: (1) Since taste for good books is one of the most important factors in the development of understanding in youth, and one of the most constant satisfactions in later years, every stimulus and help should be given in selecting books, even picture books, to arouse this taste in children; (2) that this careful selection may be greatly aided by a discriminating bookstore; (3) that books deserve as pleasant a setting as, say, hats and gowns, and as comfortable means for their careful examination.

The directors of the bookshop began by carrying out the principles of the third idea. The setting for the books is a long, low-ceilinged, second-floor room, with front windows framing vistas of the gardens; at the rear, soft-curtained windows, filled with flowering plants and ivys; twin fireplaces, piled with logs ready for lighting on some cold November day; hangings of friendly blue; here a rush-bottomed armchair beside a low chest of drawers filled with picture books for very little folk. On the walls are pictures of quaint little maids, or famous paintings interesting to childhood. These pictures (framed) range in price from those for the nursery at 75 cents to hand-colored prints at $25. Original bookplates for children are on sale, and the work of young artists will be exhibited occasionally.

But the books are of chief importance. Here is the display of Mother Goose and kindred works, and, at the other extreme of child development, there is a gathering of books on art on the fireplace mantle, against a tree-of-life tapestry. Not dead and dull works, either! A group of Russian and French picture books and Swedish ones, too, are lying on a chest between the front windows. There are splendid collections of biography, poetry, home, school and college stories, adventure and sea stories, handicrafts and occupations, out-of-door books, and so on. During the week just past the Bookshop held a special display of boys' books on many subjects, including the official Boy Scout Library.

To help in the selection of books for purchase, the Bookshop has prepared a catalog, approved by three well-known librarians: Miss Caroline M. Hewins, Hartford Public Library; Miss Clara W. Hunt, Brooklyn Public Library; and Miss Alice M. Jordan, Boston Public Library. This catalog, which is an

unusually attractive piece of work, may be had on application for ten cents.

Another feature of the new store's work is the proposed series of story hours for children. Beginning in January, 1917, the Bookshop's story-teller will conduct three series of subscription story hours for children of various ages. The hours will be divided as follows:

Group 1.—Children from 5 to 7 years of age:

Fables, wonder tales and nature stories.

Tuesdays at 4.

January 16, 23, 30; February 6, 13, 20.

Group 2.—Children from 7 to 10 years of age:

Fairy tales, myths and legends of various countries.

Thursdays at 4.

February 8, 15; March 1, 8, 15, 22.

Group 3.—Children from 10 to 15 years:

Hero stories and ballads.

Fridays at 4.

February 23; March 2, 9, 16, 23, 30 .

Stories of fun and nonsense are included in each group, as well as a good proportion of poetry. The groups are limited to 12 children each. Series tickets, $5.

On March 3, 1917, and the four Saturday mornings following, the Bookshop will present Miss Marie L. Shedlock in a series of story hours for adults. The definite program will be announced later. These last will not be held in the Bookshop, however.

EARLY CHILDREN'S BOOKSHOPS

A "JUVENILE BOOKSTORE" is not a twentieth-century, or even a United States project, says Caroline M. Hewins, librarian of the Hartford Public Library, in an interesting prefatory article in the catalog of the Bookshop for Boys and Girls in Boston. John Newbery, of London, altho only about half of his publications in his business career, between 1740 and 1767, were little books for children, had "Juvenile Library" in the place of honor over his door, while "Bookseller and Stationer" was on each side and "School Supplies" above. He might have added "Patent Medicines," which were a part of his stock in trade that he left by his will to his son Francis, who after a dozen years gave up the bookselling business, which passed into the hands of his cousin and namesake, whose wife afterwards carried on the business. By 1800 it was owned by John Harris, who kept on at the old stand for about thirty years, when the firm name became Griffith & Farran, who published books until 1910.

Not long after Harris' name appeared on the sign there were at least three other juvenile libraries in London, and the owners of two of them followed Newbery's example in advertising their wares in their story books. At the end of the first edition of "Goody Two-Shoes" (1766) is a list of forty-two "Books usually read by the scholars of Mrs. Two-Shoes, sold at Mr. Newbery's, at the Bible and Sun in St. Paul's Churchyard"; and in the story itself, the "Travelling Tutoress" sang to one of her pupils "'The Cuzz's Chorus,' which may be found in *The Little Pretty Plaything,* published by Mr. Newbery."

Tabart & Co., at the Juvenile and School Library, No. 157 New Bond Street, pursued the same course in "Visits to the Juvenile Library," 1805, with illustrations said to be by William Blake, but probably only engraved, not designed, by him. Five spoiled children are encouraged to love reading by a visit to the library, of which a view is given in one of the four copperplate "embellishments." "'What, are all these books written for children?' they were ready to exclaim," and went away with several volumes apiece, ingeniously advertised by name.

In the same year, William Godwin, novelist, biographer, historian, and political writer, but better known now as the husband of Mary Wollstonecraft and the father of Mary Shelley, had hard work to provide for his composite family, which included his first wife's daughter and his own, besides his second wife's two Clairmont children and his and her baby. Mrs. Godwin, being or believing herself a woman of some business ability, opened at 41 Skinner Street, Holborn, a juvenile and school library, for publishing and selling books in her own name. In order that her husband might not be known to be doing work beneath the dignity of a grave historian, he wrote several little historical books for the library under the name of Baldwin, his foreman, and Theophilus Marcliffe. Charles and Mary Lamb, who were friends of the Godwins, wrote for the Skinner Street house their "Tales from Shakespeare" and "Poetry for Children." Charles retold "The Adventures of Ulysses" in prose and put into verse "Prince Dorus" and "The King and Queen of Hearts," which were illustrated by Mulready, and wrote one or two of the stories in Mary's "Mrs. Leicester's School." In this book, the juvenile library is advertised as ingeniously as St. Paul's Churchyard is brought before the public in "Goody Two-Shoes." Emily Barton's words are: "Papa said, 'Emily shall take home some little books. Shall we order the coachman to the corner of St. Paul's Churchyard, or shall we go to the juvenile library in Skinner Street?' Mamma said she would go to Skinner Street, for she wanted to look at the new buildings there. Papa brought me seven new books, and the lady in the shop persuaded him to take more, but mamma said that was quite enough at present."

Mrs. Godwin's juvenile library was in Skinner Street till 1823, when the family was entangled in a lawsuit and obliged to move. The latest imprint that I have seen is of 1824: "Printed for M. J. Godwin & Co. At the French and English Juvenile and School Library, 195 (St. Clement's) Strand."

Title-pages show that John Sharpe had a juvenile library in the London Museum, Piccadilly, in 1818, and that H. R. Thomas published and sold books in another in Hanover Street, Hanover Square, in 1826. A small

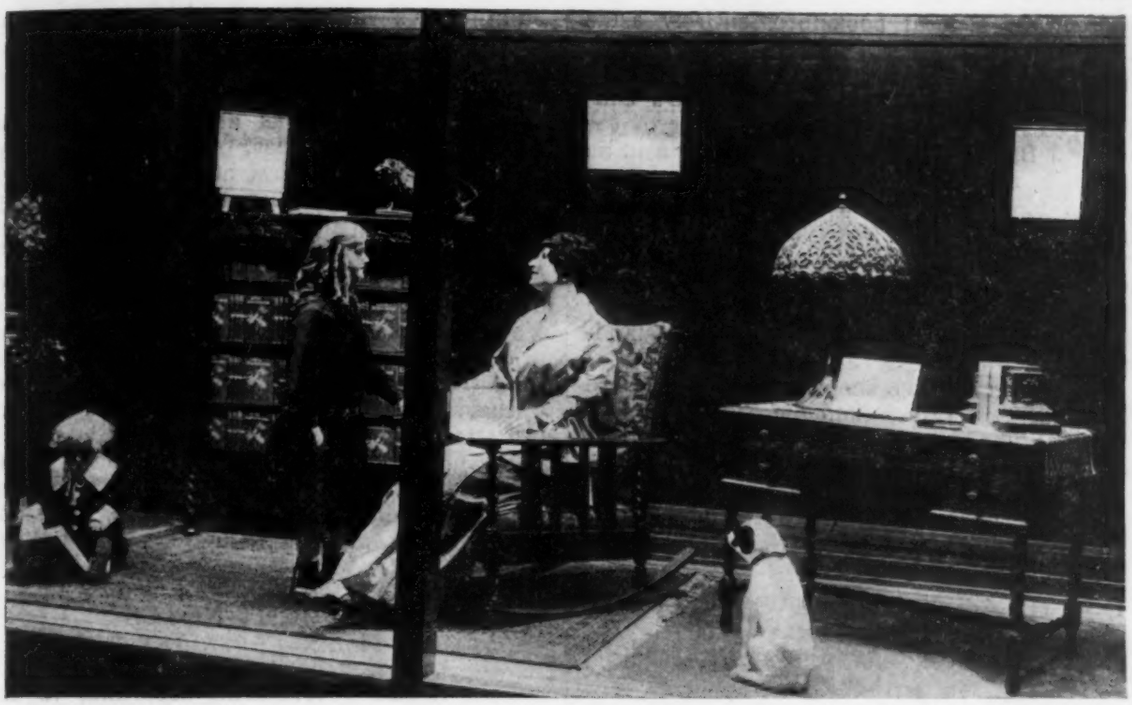

DISPLAY OF "LITTLE BILLY BOWLEGS" (DORAN) BY YOUNKER BROS., DES MOINES, IA.
The window represents a library in a modern home. Copies of "Little Billy Bowlegs" are on the table, in the book-case and the mother has one open in her lap. No advertising matter appeared other than the small framed placards on the wall.

edition of Watt's "Divine Songs, in easy language, for the use of children," was published by G. Ross in Edinburgh without date, and sold for twopence. On the cover is printed inside an oval, "From Ross's Juvenile Library."

In Philadelphia, in 1802, Benjamin Johnson sold books for children at 31 High Street, and Jacob Johnson later at 171, which was called the Juvenile Library, as a cover dated 1819 shows, altho the title-page bears the imprint, "Johnson and Warner, 1810."

Four books in my collection have on the pasteboard covers, "Published and sold by H. Conrad and E. Parsons, corner of Fourth and Ches[t]nut Streets, 1835"; but two have on the title-pages the imprint of John Sharpe, London Museum, 1818, one has Tabard & Co.'s "at the Juvenile and School Library, 157 New Bond Street, March 1st, 1805," and the fourth was printed in London, 1823, for three other firms, without the Juvenile Library name. The four books are in excellent condition, "as new," and were evidently bought at a trade sale in London and brought over in sheets.

Morgan & Keaser had a juvenile bookstore at 14 Chestnut Street, and published books "embellished with neat coloured engravings," undated but with costumes of about 1820.

William Wood, an English member of the Society of Friends, had a juvenile bookstore at 357 Pearl Street, New York, from 1806 till about 1822, when his son William became his partner and the firm began the business of publishing medical books, which it has continued ever since.

Mahlon Day had a juvenile bookstore at 374 and 376 Pearl Street, tho he dropped the "juvenile" after 1835.

These are all the juvenile bookstores of which I have found record on title-pages, but there were others that might have borne the name, established by Darton in London, King in New York, Munroe and Francis in Boston, and Sidney Babcock of New Haven and Charleston, some of whose toy and pasteboard-covered books were written by "Thomas Teller" (George Tuttle). Pease & Co., Fisk & Little, and William B. Sprague sold colored picture books in Albany between 1830 and 1850.

NEW YORK HAS BOOK-SHOP FOR WOMEN

THE Woman's Book-Shop, a bookstore planned and stocked for women, was opened at Lexington Avenue and 52d Street on Monday of this week. The venture is under the general direction of the Publishing Department of the National Board of the Y. W. C. A. This department publishes reviews of selected books in the *Association Monthly* and also sends out exhibits of books to various Y. W. C. A. conferences over the country. Between $6000 and $7000 worth of book orders came to the Association thru these two mediums last year, in very many cases from small towns where there were no adequate bookselling facilities, and it is partially to handle this business that the new store has been established.

Miss G. L. Esten, the director of the new shop, hopes, however, to make the venture

succeed as a local bookstore, entirely aside from this mail order feature. Situated as it is in the Y. W. C. A. Training School Building, but a few steps from the Women's University Club, next door to the new site of the Central Branch of the Y. W. C. A., and in an up-town residence district, the store is expected to appeal to a wide circle of women book-buyers. The stock centers around a carefully selected list of books on the woman movement and sociology and in addition there is the better class of fiction, books on modern aspects of religion, juveniles and a few standard sets.

In architecture the shop resembles the Lord & Taylor type rather than the ordinary bookstore. The two long, high ceiled rooms, divided by a six-foot row of book cases, are attractively and informally furnished and on the colder days a fire will be kept going in the generous open fire-place.

H. E. HUNTINGTON BUYS BRITWELL AMERICANA FOR $350,000

HENRY E. HUNTINGTON has just acquired for a sum, said to be $350,000, the famous collection of Americana from Britwell Court, Burnham, England, which George D. Smith bought last August. There are 390 items in the collection, which was the property of S. R. Christie-Miller, and which was to have been dispersed at auction beginning Aug. 15 last, at Sotheby's, London. On account of the rarity of the items great interest was aroused in the auction. Mr. Smith made a trip to London and purchased the entire collection by private treaty. He brought the collection to New York, and has finally sold it *en bloc* to Mr. Huntington.

Perhaps the most precious book in the collection is the volume of Massachusetts laws printed at Cambridge in 1660. Only two copies are known, and Mr. Huntington now has both. The recently acquired volume is valued at $15,000. Its title is "The Book of the General Lawes and Libertyes concerning the Inhabitants of the Massachusetts collected out of the Records of the General Court, for the Several Years wherein they were made and established."

Another volume valued at $15,000 is "New Mexico, otherwise, the Voyage of Anthony of Espeio," published about the year 1587, and which is excessively rare. It narrates the adventures of the Spanish explorer who, according to the sub-title "in the yeare 1583, with his Company, discovered a land of 15 provinces, replenished with Townes and Villages, with houses of 4 or 5 stories height. It lieth Northward, and some suppose that the same way men may by places inhabited go to the Lande termed De Labrador."

Another excessively rare book is entitled "For the Colony in Virginea, Britannia, Lawes Divine, Morall and Martian," printed in 1612, the only other known copy of which is in the British Museum. The book, written by William-Strachey, appears to be the earliest compilation of the settled laws of Virginia. Mr. Huntington's volume is a unique presentation copy from the author to his friend, "sometymes a Personall Confederat and Adventurer," Thomas Lawson.

Other curious works are Jourdan's "Discovery of the Barmudas, otherwise called the Isle of Divels," the first account of the Bermudas, published in 1610, the only other copy being in the British Museum; a perfect set of De Bry's Voyages in 102 volumes; "A Friendly Farewell to Sir Francis Drake," London, 1585, believed to be unique; Frobisher's Voyages, printed in London in 1578, comprising a "true discourse of the late voyages of discoverie, for the finding a passage to Cathaya by the North-weast," valued at $5,000; Hariot's "Briefe and True Report of the New Found Land of Virginia," dated 1590; Hubbard's "Narrative of the Troubles with the Indians in New England," Boston, 1677, the first edition with the map of New England.

COPYRIGHT NOTES

GERMAN-ITALIAN COPYRIGHT TREATY ABROGATED

THE Italian government, according to *Le Droit d'Auteur*, has "denounced" the German-Italian copyright convention of Nov. 9, 1907, for the protection of literary and artistic property.

BOOK-TRADE ASSOCIATIONS

BOOKSELLERS' ASSOCIATION OF PHILADELPHIA CELEBRATES WINSTON NIGHT

NOVEMBER 17 was "Winston Night" with the Booksellers' Association of Philadelphia. It proved to be one of the best evenings the association has ever had. The speakers and a special menu were provided by the John C. Winston Co.

Mr. Winston was kept away by illness, but Mr. Marshall E. Scull presided in his place and introduced the three speakers of the evening—Professor Albert S. Bolles, of Haverford College; Rev. Jesse Lyman Hurlbut, D.D.; and Mr. William Dodge Lewis, of the William Penn High School, Philadelphia.

Professor Bolles talked on "Why Are Books Written: Their Successes and Failures," and amused the gathering with his genial stories of great writers and their difficulties, in which he mixed some very interesting personal reminiscences. Dr. Hurlbut has the distinction of being the author of a book that has sold half a million copies. He talked chiefly, however, about a book that last year sold more than twenty-seven million copies—namely, the Bible. His address was an interesting study of the Bible from the booksellers' standpoint—as a commercial proposition. Mr. Lewis made a vigorous plea for modern high school education and its support by the business man.

During the evening ten new members were proposed, as a result of a contest in which the entire membership of the association had a part. It is hoped to still further increase the membership within a short time. The evening closed with a vote of thanks to the John C. Winston Company.

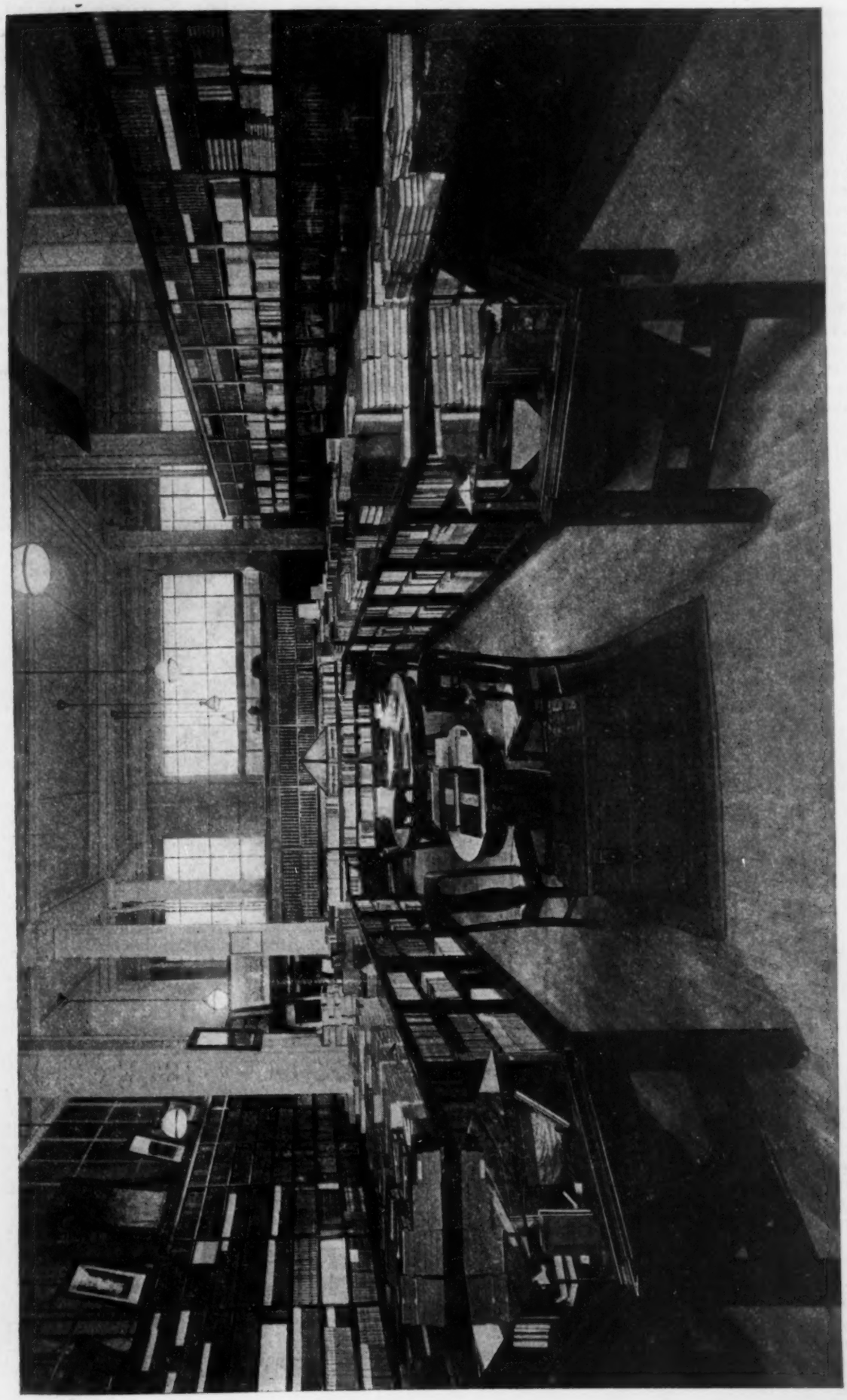

SOUTH HALF OF THE BOOK DEPARTMENT OF THE POWERS MERCANTILE CO., MINNEAPOLIS, DEVOTED TO SETS, FINE BINDINGS AND RARE BOOKS. THE WHOLE DEPARTMENT OCCUPIES 4000 SQUARE FEET FLOOR SPACE AND HAS 2700 FEET OF SHELVING.

OBITUARY NOTES

CHARLES NOEL FLAGG, widely known artist and portrait painter, died of heart disease in Hartford, Conn., on November 10. Mr. Flagg was the author of "The Evolution of the Equestrian Statue," 1909, and was a frequent contributor to art and other magazines.

DR. PERCIVAL LOWELL, founder and Director of the Lowell Observatory at Flagstaff, Arizona, and an astronomer of international reputation, died of apoplexy at Flagstaff on November 12. Dr. Lowell's chief claim to popular fame rests perhaps on his championship of the contention that Mars is inhabited in the controversy on the subject which began in 1907 after his announcement of observations made by the Lowell Observatory. Professor Lowell had put the theory forward tentatively as early as 1895. Nor were his investigations confined solely to Mars. Professor Lowell made discoveries concerning Mercury, Venus and Saturn, and financed several expeditions to odd corners of the earth for research and observation of all sorts of polar phenomena. He received the Jansen Medal of the French Astronomical Society in 1904 for his researches on Mars, and a gold medal in 1908 from the Sociedad Astronima de Mexico. He was a Fellow of the American Academy of Arts and Sciences and a member of many other learned societies. Dr. Lowell, who was a brother of A. Lawrence Lowell, president of Harvard University, began life, after his graduation from Harvard in 1876, by several years of travel and scientific observation in all parts of the world, but particularly in China, Korea and Japan. Outside of his astronomical publications, his writings were mostly concerned with phases of mental life and thought. He was the author of: "Chosön," 1885; "The Soul of the Far East," 1886; "Noto," 1891; "Occult Japan," 1894; "Mars," 1895; "Annals of the Lowell Observatory," vol. I, 1898; vol. II, 1900; "The Solar System," 1903; "Annals of the Lowell Observatory," vol. III, 1905; "Mars and Its Canals," 1906; "Mars as the Abode of Life," 1908; "The Evolution of Worlds," 1909.

MOLLY ELLIOTT SEAWELL, author of widely read historical romances and stories for boys, died in Washington on Nov. 15 at the age of 56. Miss Seawell was born in Virginia. She started her literary career as a Washington correspondent, and then became a writer of short stories. In 1890 her "Little Jarvis" took a prize of $500 offered by *Youth's Companion* for the best story for boys; in 1895 her "Sprightly Romance of Marsac" took a prize of $3000 offered by the New York *Herald;* in 1908 she took a prize of $1000 offered by the New York *Herald* for a short story, "John Mainwaring, Financier." She was the author of the following books: "Little Jarvis," 1890; "Midshipman Paulding," 1891; "Paul Jones," 1892; "Maid Marian, Decatur and Somers," 1894; "A Strange, Sad Comedy," 1895; "The Sprightly Romance of Marsac," 1896; "A Virginia Cavalier," 1896; "The Rock of the Lion," 1897; "Twelve Naval Captains" (text-book at U. S. Naval Acad.), 1897; "Gavin Hamilton," 1899; "The House of Egremont," 1901; "Papa Bouchard," 1901; "Francezka," 1902; "Children of Destiny," 1903; "Fifi," 1903; "The Château of Monplaisir," 1905; "The Victory," 1906; "The Secret of Toni," 1907; "Last Duchess of Belgrade," 1908; "The Great Scoop," 1905; "History of the Lady Betty Stair"; "Imprisoned Midshipmen," 1908; "The Jugglers," 1911; "Ladies' Battle," 1911; "Laurie Vane," 1901; "Quarterdeck and Fok's'le"; "Through Thick and Thin"; "Son of Columbus," 1912; "Diary of a Beauty," 1915; "Betty's Virginia Christmas," 1914; "Betty at Fort Blizzard," 1916. "Maid Marian" and the "Sprightly Romance of Marsac" were also done into plays.

HENRYK SIENKIEWICZ, author of "Quo Vadis" and other notable books, and the greatest novelist Poland has produced, died suddenly on November 15 at the Grand Hotel du Lac in Vevey, Switzerland. Since the outbreak of the war he had been tireless in his labors with Paderewski in behalf of the stricken people of his native Poland. Sienkiewicz was born at Wola Okrzejska, Government of Sledloe, in Lithuania, in 1845. He came of a distinguished family, one of the representatives being Charles Sienkiewicz, the Polish historian. He was educated at the Realgymnasium at Warsaw, and after his graduation studied philosophy at the university at that city. He made his literary début in 1872 with a humorous sketch, "Nobody Is a Prophet in His Own Country." He first came into notice in his own country, however, thru the publication in the *Polish Gazette* of Warsaw of his "charcoal sketches." These included "The Old Servant," "The Will of the People," and "Hania." In 1876 he came to the United States, and, with thirty other Poles, founded a colony in California for the establishment of a Polish commonwealth here. Helena Modjeska and her husband, the Count Bozenea, aided in founding the colony, which was abandoned in 1878. Sienkiewicz is best known in America as the author of "Quo Vadis," which has attained a sale of more than a million and a half copies here, and for the trilogy of Polish novels, "With Fire and Sword," "The Deluge," and "Pan Michael." He received the Nobel prize of $45,000 in 1905 for distinguished literary work. "Quo Vadis," published in 1895, brought its author greater fame than all his other works. He wrote it shortly after giving to the world "Without Dogma," a psychological novel of modern thought and a social study of contemporary life in Poland, "Children of the Soil." His next great book after "Quo Vadis" was "The Knights of the Cross," a two-volume romance of Poland and Germany that pictured how the growth of Christianity was retarded by crimes committed in the name of the Church. This appeared in 1899. In "On the Field of Glory," Sienkiewicz returned to the period in Polish history when King Sobieski reigned, just before the Turkish invasion. Two of his most recent books were

"The Desert and Wilderness" and "Whirlpools." Other books by him are: "Hania"; "In Vain," 1899; "Let Us Follow Him"; "Lillian Morris, and Other Stories"; "On the Bright Shore"; "Peasants in Exile"; "Sielanka, a Forest Picture, and Other Stories"; and "In Desert and Wilderness," 1912.

JACK LONDON died at his Glen Ellen, Cal., ranch on November 22, a victim of uremic poisoning. London was taken ill the preceding night and was found unconscious early the following morning by a servant. He did not regain consciousness. Besides his wife, Charmian London, he is survived by a sister and by a daughter, who is a student at the University of California, and by his mother. Jack London was born in San Francisco on January 12, 1876. His father might have been a character from one of his books: a wandering trapper and frontiersman, of English, Welsh, Dutch, Swiss, French and German ancestry. His mother was descended from Father Jones, a famous circuit riding preacher of early Ohio days. So Jack came honestly by his adventurous disposition, which he cultivated in boyhood on California ranches. Also, when his parents moved to Oakland, he took to reading "Cook's Voyages," "Du Chaillu's Travels" and other works of that stamp. He entered the University of California in 1896 and studied for a time, then heard the "call of the wild," and started for the Klondike. In 1892 he shipped before the mast and crossed the Pacific, spending some time in Japan, and then going sealing in Behring Sea. In 1893-94 he tramped thru the United States and Canada, making observations and gathering sociological material. He started for South Africa as a newspaper correspondent in the Boer War, but turned back because of the censorship; visited London to see the coronation of Edward VII, and then went to the Russo-Japanese War as a newspaper correspondent. Since then he lived largely in California, tho he never ceased to be a wanderer on land and sea. In 1900 he married Miss Bessie Maddern, of Oakland, Cal. They were divorced. His second wife, whom he married in 1905, was Miss Charmian Kittredge, of Chicago. With the latter he went on "The Cruise of the Snark." He was an ardent Socialist, and wrote and lectured much in behalf of that propaganda. In February, 1914, he was mentioned as a probable candidate for Governor of California on the Socialist ticket. He is also said to have sought the Prohibitionist nomination, declaring that he was forever thru with the intemperate ways which were set forth by him from life in "John Barleycorn." London's first publication was a magazine article in *The Overland Monthly* in 1899. Thereafter he wrote "The Son of the Wolf," 1900; "The God of His Fathers," 1901; "A Daughter of the Snows," "The Children of the Frost," and "The Cruise of the Dazzler," 1902; "The People of the Abyss," a Socialist work; "The Kempton-Wace Letters" and "The Call of the Wild," perhaps his best-known book, 1903; "The Faith of Men" and "The Sea Wolf," 1904; "The Game," "The War of the Classes," another Socialist work, and "Tales of the Fish Patrol," 1905; "Moon Face," 1906; "Before Adam," "Love of Life," "Iron Heel" and "The Road," 1907; "Martin Eden," "Lost Face" and "Revolution," 1909; "Burning Daylight," "Theft" and "When God Laughs," 1910; "Adventure" and "The Cruise of the Snark," 1911; "Smoke Bellew" and "A Son of the Sun," 1912; "The Night-Born,' "The Abysmal Brute," "John Barleycorn" and "The Valley of the Moon," 1913; "The Strength of the Strong" and "The Mutiny of the Elsinore," 1914; "The Scarlet Plague" and "The Star Rover," 1915; "The Little Lady of the Big House," "The Acorn-Planter" and "The Turtles of Tasman," 1916.

PERSONAL NOTES

MARGARET DELAND has had the degree of Doctor of Letters conferred on her by Rutgers College.

HENRY KITCHELL WEBSTER, author of "The Real Adventure," has just passed the crisis in an unusually severe operation for appendicitis.

HARRY W. SULLY, who has been representing the *American Wool and Cotton Reporter* in Chicago for the past two years, will represent Charles E. Graham & Co., of New York, during 1917, covering the larger cities of the East and Middle West.

JOHN COWPER POWYS has been lecturing for the past month in Chicago and other cities of the Middle West. He returns to New York on November 14 to begin a course of six lectures on English and American authors in Carnegie Hall. Mr. Powys' audiences so frequently exceeded the capacity of the Hudson Theatre last season that it was necessary to engage the largest lecture auditorium in the city to accommodate the crowds desirous of hearing him.

PERIODICAL NOTES

THE *Cosmopolitan*, with the January issue, raises its retail price from 15 to 20 cents.

CHAS. A. HAZEN and Charles L. Wise have sold *Forest and Stream* to a number of sportsmen and naturalists, the executive officers of the new company being: William Bruett, president; H. C. Mallory, secretary and treasurer; I. T. Wood, manager, and Richard S. Wood, advertising manager.

LITERARY AND TRADE NOTES

DODD, MEAD & CO. have postponed until the spring the limited autographed illustrated edition of Maeterlinck's plays and essays, originally scheduled for this fall.

THE NEW YORK BOOKSELLERS' SCHOOL will end its fall session on Friday, December 1. The course will resume after the holiday rush is over—on January 5.

A COPY of the first edition of James Whitcomb Riley's "An Old Sweetheart of Mine"

sold recently at auction in New York City for three hundred and eleven dollars.

LAURENCE J. GOMME announces the new issue of "The Anthology of Magazine Verse for 1916 and Year Book of American Poetry," edited by William Stanley Braithwaite, on November 30.

THE MACMILLANS have just published "Advertising and Its Mental Laws," by Henry Foster Adams, a book which deals with the basic facts and principles of psychology which are related to advertising.

RUSSELL-LANG'S BOOKSHOP in Winnipeg, "Western Canada's greatest bookshop," started off its Christmas campaign in the November 2 issue of the *Manitoba Free Press* with a two-page broadside of "books for Christmas gifts."

NICHOLAS L. BROWN, the Philadelphia publisher, announces two new volumes of poetry: "Vie de Bordeaux," poems of Bordeaux in war time, and "Nine Poems from a Valetudinarium" by Donald Evans, author of "Discords" and "Two Deaths in the Bronx."

THE PRICE of the half morocco edition of the "Mythology of All Races," published by the Marshall Jones Co., will be advanced to $10.00 per volume on December 1. Orders received up to that date will be accepted at the present price of $8.00 per volume.

RABINDRANATH TAGORE'S latest book "Stray Birds," to be published shortly by the Macmillan Co., is a volume of selected aphorisms embodying the essence of the Indian poet's philosophy. Mr. Willy Pogány has supplied a frontispiece in colors and decorative borders.

IN ACCORDANCE with the recommendation of the Sub-Committee on Affiliation with the American Federation of Labor, the Executive Committee of the Authors' League formally voted to give up the proposed referendum on the subject. It is probable now that the whole matter will drop.

FOLLOWING the lead of the London *Times* comes the news that at a meeting of representatives of British newspaper proprietors, held in London Nov. 20th, a resolution was passed recommending that the newspapers thruout the country raise their price by a halfpenny.

ALL THE Congressmen and Senators who have promised their support of the standard price measure now in the hands of the Committee on Interstate and Foreign Commerce have been re-elected, as indicated by returns received to date, according to E. A. Whittier, secretary of the American Fair Trade League.

PHILIPPINE BAMBOO is the latest addition to the possible materials for the manufacture of paper for the American market. The Bureau of Science of the Philippine Government has been investigating the pulp properties of bamboo, cogon grass, abaca and various palm fibres of the islands, but the bamboo plant seems best adapted for papermaking.

BOOKSELLERS with a Catholic clientele will do well to remember for their Christmas trade the monumental Catholic history of Rome, "Roma," published by Benziger Bros. and the two volumes of selections from the essays and sermons of Cardinal Gibbons, just published by the John Murphy Co., of Baltimore.

AN INTERESTING CHRISTMAS GIFT BOOK INNOVATION by the American Tract Society is the printing on the jacket of a small gift book of the words "A Merrie Christmas to—is the wish of—and a hope that you will enjoy this story as much as I did"—the blanks to be filled in by the giver of the book. The book in question is "When the Blind Saw," by David de Forest Burrell, the story of a blind beggar lad on the Bethlehem road.

C. W. BARDEEN, Syracuse, N. Y., has purchased the entire stock and plates of the Illustrated Supplement Company of that city, and will continue their publications, including "American History, Told in Pictures"; "Life of Abraham Lincoln"; "Heroes and Leaders of the Civil War"; "Gettysburg's Fiftieth Anniversary"; "Illustrated Story of the Discovery of America"; "From Manger to Throne."

E. P. DUTTON & Co. followed up "El Supremo" recently with another first novel by a new author, whom they also hail as a "find." With its scene laid in the Philippine Islands while they were still under the rule of Spain, "The Taming of Calinga" is a tale of the jungle in which the white man has no part. It is said to be a story of rapid action and brilliant color, reflecting the feverish heat of the heart of the tropics. C. L. Carlsen is the author.

THE LOTHROP, LEE & SHEPARD CO. will make their first increase on the retail price of their books on January 1, 1917, when the following titles will be raised from $1.20 to $1.25: "Midshipman Stanford," "The Independence of Nan," "Girls of the Morning-Glory Camp Fire"; the following from $1 to $1.25: "Yule-Tide in Many Lands," "Top-of-the-World Stories"; and the "Young Folks' Book of Ideals" from $2 to $2.50.

"THE PRACTICAL BOOK OF EARLY AMERICAN ARTS AND CRAFTS" by Harold Donaldson Eberlein and Abbott McClure, published this week by the J. B. Lippincott Co., covers a number of very interesting topics, including early American glass and iron work, copper, brass, lead and tin; early silver-plate and gold-smithing; early pewter, pottery, carving, wood and copper engraving, and other arts and crafts in which the Americans early attained a genuine artistic success.

ACCORDING TO A REPORT just issued by the News-Print Manufacturers' Association, the news-paper mills of the country are running at practically maximum capacity, and have been all this year. Storage stocks are now near a minimum, but it is hoped that the usual slight mid-winter let-up will permit some recovery. During the first ten months of the year 1916 the mills reporting to this association produced 91.2 per cent. of their productive capacity, and shipped 93.1 per cent.

POSTER DISPLAY OF JACKSON GREGORY'S "THE SHORT CUT" (DODD, MEAD & CO.) BY THE G. W. ARMSTRONG NEWS CO. IN THE NORTH STATION, BOSTON.

THE CHRISTMAS TRADE will doubtless bring deservedly large sales for such handsomely illustrated volumes of verse as Masefield's "Salt Water Ballads," but no book of poetry published this fall, however gorgeously illustrated, deserves more sales than Robert Frost's "Mountain Interval," just published by Holt. "Mountain Interval" is neither illustrated nor elaborately bound—its claim to distinction rests rather on the fact that it contains some of the very best work Mr. Frost has yet done.

THE DEMAND FOR NEW FICTION is excellent, according to Little, Brown & Co, who report a fourth edition of Margaret Sherwood's "The Worn Doorstep"; a fifth printing of E. Phillips Oppenheim's "The Kingdom of the Blind"; a fifth printing of Fanny Heaslip Lea's New Orleans romance, "Chloe Malone"; an eighth printing of McHarg and Balmer's mystery novel, "The Blind Man's Eyes," and a second printing of B. M. Bower's western story, "The Heritage of the Sioux."

THE CENTURY CO. announces the approaching publication of "Modern Economic Problems," by Frank A. Fetter, professor of economics at Princeton University. Professor Fetter has attempted in this work to express not so much his own personal outlook and sympathies as those of our present-day American democratic society. A few of the problems discussed are: The Material Resources of the Nation, The Value of Money, The Functions of Banks, Social Insurance, The Problems of Monopoly, and Public Ownership.

ALTHO ANOTHER BOOK on "Germany Before the War" may seem somewhat superfluous, the new book of that title announced by Thomas Nelson & Sons is of unusual interest because of its author, Baron Beyens, Belgian Minister to Berlin, 1912-14. From his inside viewpoint the Belgian Minister discusses such subjects as the Prussian Court, the German Foreign Office, the Kaiser's Policy, and Events in Berlin at the Outbreak of the War. He

has endeavored, he says in his introduction, "to remain strictly impartial."

W. J. WATT & Co. have conceived a new idea for luring on the reader. At the back of their latest novel, "High Speed," by Clinton H. Stagg, they have inserted a few pages from a former novel by the same author, "Silver Sandals." This tidbit is prefaced by the author's portrait and a short account of his career. The incautious reader, swallowing the bait, is held fast by the thread of the story and must sacrifice another $1.25 before he is released.

THE LATEST SCHOOL OF POETRY is "The Spectrists." Its members deny any connection with all the other of the late and later schools of poetry—the Futurists, the Imagists, the Vorticists, etc. The writers of the Spectrist school follow the musical convention by giving no titles to their poems, but calling them merely "Opus 1," "Opus 2," etc. A book of verses entitled "Spectra," by two authors of this school, is to be published this month by Mitchell Kennerley.

THE New York *Evening Post* has recently paid to the proprietors of *Punch*, London, $450 for the use of drawings and cartoons taken from that periodical during a period of several months following the registry of *Punch's* American copyright in November, 1914. This is at the rate of $10 each. The *Evening Post* is said to have offered to pay for these drawings at a lower rate, but Punch declined to compromise the matter even tho the drawings were reproduced in reduced and comparatively obscure form. The drawings had all been duly credited at the time, but no payment for their reproduction had been arranged.

MEMBERS of the New York Booksellers' League who heard Leslie Buswell's interesting talk and saw the motion pictures of the American Ambulance Service at the last dinner of the league will doubtless be glad to spread the news of a benefit to be held at the Strand Theatre, in New York City, Friday afternoon, December 8, the proceeds to be devoted entirely to the maintenance of the American Ambulance Field Service Corps, now in France. At the benefit William Faversham is to recite a poem, "Un Blessé à Montauville," by Mr. Emory Pottle, published in "Friends of France." The films to be shown will have their first public exhibition at this time.

THE INCORPORATED SOCIETY OF FRENCH AUTHORS (*Association corporative des Ecrivains français*) has just been organized in Paris to aid in the circulating and popularizing of the work of the younger writers. To that end it is proposed to send out catalogs listing these works by the younger and lesser known authors to bookbuyers thruout France. The organizers of the society, which has its headquarters at *rue Vineuse*, 29, Paris, are: Mmes. Aurel, Marguerite Burnat-Provins, MM. Guillaume Apollionaire, Barzun, André Billy, Canudo, Blaise Cendras, Guy Charles Cros, Fernand Divoire, Louis Mandin, Eugène Marsan, Alexandre Mercereau, O. W. Milosz, Francis de Miomandre, Eugène Montfort, Edmond Pilon, Georges Polti, André Salmon, André Spire, Henri Strentz, Jérôme et Jean Tharaud, Charles Vildrac, Sébastien Voirol.

AN ADMIRABLE set of juveniles for display during Good Book Week is the series of *Work and Play Books* published by Doubleday, Page & Co. The books make an especially good Christmas gift for a family of children as the wide range of their subjects enables them to reach every child between 8 and 14, no matter what his or her tastes may be. The various titles in the series are: "Carpentry," "Electricity," "Mechanics," "Needlecraft," "Gardening," "Outdoor Sports," "Home Decoration," "Outdoor Work," "Housekeeping" and "Working in Metal." The authors include such men and women as Prof. J. F. Woodhull, former professor of physics at Columbia; Mary Rogers Miller, nature study lecturer at Cornell, and F. T. Hodgson, editor of *The American Builder and Woodworker* and *The National Builder*.

A SPECIAL COMMMITTEE of the national stationers' association appointed to hold a prize contest for the best retail store plans for stationery business, and the best fixture plan for any articles entering into the stationery business, has just announced its awards, which for obvious reasons, are not without interest to the book-trade. For the best store plans for double stores, that is, for stores measuring over 47 feet in width, the first prize of $50 was awarded to R. W. Huff, care of H. K. Brewer & Company, New York. No award was made for plans for a single store, because the committee did not deem any of the plans submitted to be of sufficient merit. The single store plans were to be adapted to stores 22 feet wide or less. The committee awarded the best fixture plan, prize of $25, to the L. E. Waterman Company of New York, on a show case and wall case for the display of fountain pens and fountain pen accessories.

THE GARDENSIDE BOOKSHOP at 270 Boylston Street, Boston, the new shop conducted by Miss Bertha Beckford, who for a number of years has conducted the Wellesley College Bookstore, held a "private opening" on Saturday, November 4, preparatory to the regular opening the following Monday. The patrons and patronesses of the Gardenside Bookshop are Dr. and Mrs. Hugh Cabot, Mr. and Mrs. George H. Davenport, Miss Olive Davis, Mr. and Mrs. Edwin Farnham Greene, Mr. and Mrs. Paul M. Hamlen, Mr. and Mrs. Alpheus H. Hardy, Miss Caroline Hazard, Mr. and Mrs. Guy Lowell, Miss Ellen Fitz Pendleton, and Miss Cornelia Warren. The attractive announcement of the new venture states that it is "a bookshop large enough to accommodate a representative stock of standard works and new publications. Small enough to suggest the calm atmosphere of the private library. Modern enough to present numerous new features in equipment and service. Old-fashioned enough to offer a welcome to all who wish to browse at leisure among well-selected books. You are cordially invited to visit us."

THE TYPOTHETAE, the Printers' League, and the Graphic Arts Association, the three New York City organizations of employing printers, effected a consolidation a week ago Thursday night at a meeting at the Arkwright Club. The new federation will be known as the Association of Employing Printers of New York. Officers of the association elected were: G. F. Kalkhoff, of the Kalkhoff Company, president; George W. Green, of the Home Talk Publishing Company, vice-president; F. C. Stevens, of the Federal Printing Company, treasurer. The Typothetæ was formed more than fifty years ago and has led in such work as scientific cost finding, estimating, and the encouragement of systematic apprentice instruction. The Printers' League, organized in 1906, will maintain an entity which will permit it as formerly to make contract and arbitration agreements with labor unions. There will be two other membership sections in the new association, one for open shops and the other for print shops of moderate size, and allied trades may become affiliated. The object of the consolidation is to reduce office and organization expenses and to take united action in legislative matters, the dissemination of credit information, educational work in the trade, and similar activities.

THE MANAGER of Messrs. Cassell & Co., Ltd., has applied to the Comptroller-General of Patents for a license to publish a translation of an enlarged edition of Prince Bülow's "Deutsche Politik." Mr. Spurgeon said that Messrs. Cassell bought the copyright for the British Empire of this work of Prince Bülow, and published it in this country in January, 1914, under the title "Imperial Germany." After the war they brought out a popular edition. Then Prince Bülow produced a revised edition in Germany, with a special introduction. He made a good many remarkable alterations. Messrs. Cassell & Co. now applied for a license to publish translations of the edition. It was agreeable to the Foreign Office that this enlarged work should be published in England. The Comptroller announced that the court would recommend the issue of a license to Messrs. Cassell. The Public Trustee would grant a license, which would be a complete and permanent license, on the basis of a payment suggested by the publisher. Application has also been made by Messrs. King & Son, Ltd., for license to publish Naumann's "Mittel-Europa," and by C. Arthur Pearson to issue "Die Fahrt der Deutschland." The Comptroller of Patents said he would consider in what terms the licenses should be issued.

BUSINESS NOTES

BEDFORD CITY, VA.—A trustee has been appointed for F. F. Heller, bookseller, newsdealer and stationer, doing business as the Bedford News Co.

BERKELEY, CAL.—The stationery and book firm of Glessner, Morse & Geary is now conducted under the management of E. T. Harms and Newell O. Morse.

BILLINGS, MONT.—R. L. Ruhle and James M. McKee have purchased for a consideration said to be between $60,000 and $70,000 the stationery business of McDowell Bros., owned by Samuel and Percy McDowell, and one of the largest establishments of the kind in the state. The new owners control the McKee Printing Company of Spokane, Wash., and the Lee-Calkins Company of Butte, Mont.

BIRMINGHAM, ALA.—Chas. F. Davenport, formerly with Joel Gutman & Co., of Baltimore, is now buying books and stationery for Loveman, Joseph & Loeb.

BRAZIL, IND.—D. W. Brattin, bookseller, newsdealer and stationer, died recently.

CINCINNATI, O.—The new building of the Methodist Book Concern, at 24 Plum Street, will be formally opened on Tuesday, November 28, with a reception at 2.30 p. m.

COLUMBUS, O.—The affairs of "Smythe's" have been examined by a representative of the Typo Mercantile Agency at the request of his creditors, and it has been decided to clean out much of the older stock by sale, in order to purchase stock for the Christmas trade and to continue the business into the new year.

DELANO, CAL.—Harry Ramsay will open a stationery and book shop.

ELKHART, IND.—Because his present quarters at 529 South Main Street are entirely too small to accommodate his steadily increasing business, F. S. Timmins, the well-known stationer of that city, has leased the storeroom at 523 South Main Street, three doors north of his present location, to which he will move at once. The new quarters will give Mr. Timmins three times as much floor space as at present, and will permit him to carry a more extensive and varied stock of the specialties in which he deals.

HOUSTON, TEX.—Rein & Sons Company has changed its name to the Hercules Printing & Book Company.

LITTLE ROCK, ARK.—The Allsopp & Chapple Book Store, which was burned out last August, is being refitted with new fixtures and stock. The concern has been occupying temporary quarters since the fire, but expects to resume business at the old stand about December 15.

LOUISVILLE, KY.—Publishers and stationers who have been doing business with Dearing's, Incorporated, are requested to address all communications to the same firm under its new name, W. K. Stewart Co., Incorporated, at its new location, 425 South Fourth Avenue, Louisville, Ky. The above business, formerly owned by Charles T. Dearing, was purchased in October, 1915, by W. K. Stewart of Indianapolis, who has made the change above indicated. The general management of the business will be in the hands of Mr. Stewart; the stationery department will continue to be conducted by Mr. Frank O'Connor and the office furniture department by Mr. Corliss Miller. The new location is that formerly occupied by the Baldwin Piano Store, adjoining the Kaufman-Straus Co. store. The interior has been completely remodeled; the

floors are two hundred by thirty-one and a half.

MARYSVILLE, O.—Mrs. Lillian Weidman has opened a book and stationery store.

MORRISTOWN, N. J.—Gustav M. Lambert has purchased the business of John R. Runyon.

NEW HAVEN, CONN.—W. H. Parker, who, since selling his business, has been with Brentano's, New York City, has returned to take a position at Whitlock's Bookstore.

NEW YORK CITY.—The Dodge Publishing Company, 214 East 23d Street, has leased the entire eighteenth floor in the Printing Crafts Building over 20,000 square feet. The lease is for a long term of years at an aggregate rental of $150,000.

NEW YORK CITY.—Maurice Sloog, dealer in books and engravings, has leased the store at 713 Madison Avenue for a term of five years and six months.

OTTAWA, CAN.—Librarie Serre & Cie has recently started a book and stationery business.

PHILADELPHIA, PA.—The House of Books, 1720 Chestnut Street, "a unique bookroom for lovers of the printed word in drama, poetry and the less unworthy fiction," will be opened on December 5, under the management of Nicholas L. Brown, the publisher.

PITTSFIELD, MASS.—Arthur P. and Ralph T. Chamberlain have purchased the stationery business of George Blatchford at 34 North Street and will continue the same under the firm name of Chamberlain Brothers, successors to George Blatchford.

PORTLAND, ORE.—Loring, Short & Harmon recently celebrated their forty-eighth birthday. They were located in the old Middle Street location under the Falmouth Hotel until 1882, a period of 14 years, and in that year they moved to the Lancaster block on Congresss Street, where they have carried on business for 34 years. At the beginning they had a force of five, but now have over 100 in their employ.

PORTLAND, ORE.—The State Labor Commission of Oregon has issued a report listing the book and stationery firms in that State at one hundred and seven, with wages paid to the employees of these firms estimated at $140,000.

SAN FRANCISCO, CAL.—John Newbegin, the well-known San Francisco bookdealer and stationer, left recently on a trip to the Hawaiian Islands.

TERRE HAUTE, IND.—A petition in bankruptcy has been filed against Wm. L. Griffith, trading as the Griffith Co., booksellers and stationers.

AUCTION SALES

NOV. 28 AT 2:30 P. M. (One session.) Catalog: Library of the late Chas. H. Babcock, D.D., New York City. (No. 1253; 385 lots.)—*Anderson.*

DEC. 4 AT 2:30 P. M. (One session.) Catalog: American and foreign autographs. (No. 1254; 347 lots.)—*Anderson.*

DEC. 14, 15 AT 10 A. M. AND 2 P.M. (Four sessions.) Catalogue: Americana of the extensive private library of the late John B. Pearse, Roxbury, Mass. [etc.] Pt. 5. (1681 lots).—*Libbie.*

HUNTINGTON FRENCH BOOKS FETCH GOOD PRICES

FRENCH books from the library of Henry E. Huntington brought a total of $25,267.80 in two sessions at the Anderson Galleries, Nov. 21. The highest price, $800, was paid by George D. Smith for catalog No. 406, the rare original edition of "Choice de Chansons," by Jean B. de la Borde, Paris, 1773, in binding by Chambolle-Duru. It is the Frederic R. Halsey copy, which Mr. Huntington obtained when he bought Mr. Halsey's library.

Other important items, with catalog numbers, prices paid, and the names of the successful bidders, sold as follows:

"Anacreon, Sapho, Bion et Moschus," translated by Mountonnet de Clairfonds, first edition, 1773, with 25 vignettes, engraved by Masset after Eisen; Dr. Joseph Martini, $135. "La Folle Journee," or "Le Marriage de Figaro," by Pierre Beaumarchais, first edition, 1785, with portrait of author, by Bovinet, proof before letters, inserted; James F. Drake, $200. "Le Barbier de Seville," by Beaumarchais in binding by Chambolle-Duru; Gabriel Weis, $130. "Pygmalion," by Berquin and Rousseau, Paris, 1775, in binding by Mercier Sr. de Cuzin, Dr. Joseph Martini, $160. "L'Abbesse de Castro," by Henri Boyle, Paris, 1890, in binding by David; James F. Drake, $160. "Histoire des quatre," Paris, 1883; a fine specimen of C. Meunier's binding, extra illustrated; Gabriel Weis, $150. "Les Damees," by George Bois, in binding by Ruban, extra illustrated; Gabriel Weis, $160. "Don Quixote," by Cervantes, folio, La Haye, 1746; James F. Drake, $265. "Cinna," by Pierre Corneille, Rouen, 1643, in binding by Duru; James F. Drake, $195. "Observations sur les Modes et les Usages de Paris," 1822, one of the most interesting collections of caricatures ever issued; Gabriel Weis, $585. "Collection de Costumes," by Carle Vernet; Gabriel Weis, $285. "Les Baisers," by Claude J. Dorat, first issue, La Haye, 1770, the Frederic R. Halsey copy; E. F. Bonaventure, $200. "Fables Nouvelles," by Joseph Dorat, La Haye, 1773, in binding by Cuzin; Dr. Joseph Martini, $375. "Histoire des Romains," by Victor Duruy, in binding by Chambolle-Duru; H. Malkan, $200. "Les Quatre Heures de la Toilette des Dames," by M. de Favre, Paris, 1779, in binding by Chambolle-Duru; Dr. Joseph Martini, $290. "Bouvard et Pecuchet," by Gustave Flaubert, Paris, no date; George D. Smith, $205. "Collection dès Oeuvres de Galserni," the Frederic R. Halsey copy; E. Weyhe, $450. "Hero et Leandre," Paris, 1801, in binding by Canope; Dr. Joseph Martini, $400. "Gil Blas," by Le Sage, first edition, in binding by Chambolle-Duru; James F. Drake, $600. "La Tartuffe," by Molière; first issue of the first edition, in binding by Riviere; George D. Smith, $260. "Les Oeuvres," by Molière, Paris, 1666, in binding by Bradstreets; James F. Drake, $450. "Oeuvres" of Montesquieu, Paris, 1826, in binding by Bertrane; Dr. Joseph Martini, $410.

MATTHEWS COLLECTION BRINGS $9500

RARE books, letters and manuscripts, including many items from the library of the late William Matthews, the noted American writer, realized a total of $9500 at a sale in the Walpole Galleries, New York City, Nov. 17. George D. Smith paid $2160 for a first edition of W. M. Thackeray's "Vanity Fair," complete in the original twenty parts in nineteen as issued, with the sketches by Thackeray, London, 1847-1848. This is twice the previous

record price for this work. It is believed to be the first copy ever offered for sale in this country. Each part has the original wrappers in the first state, and in perfect condition, and at page 78 is inserted a proof on China paper of the cut on that page. This copy has four pages of advertisements, apparently not known in any other copy. The plates are also all the original issues in their first states as executed by Thackeray.

Other items, with catalog numbers, prices paid, and the names of the successful bidders, were as follows:

John J. Audubon's "Birds of America," New York, 1840-44, first octavo edition in the original binding; Gabriel Weis, $400. "Vitae Philosophorum," thick 16mo, Leyden, 1596; Lord Bacon's copy, with his autograph, "Francis Bacon's Booke," written on the top of the title page, many passages of philosophical interest indicated by marks in the margin, probably by Bacon himself; Frederick W. Morris, $660. "A Book of Rhymes," by Charlotte Brontë, sold by nobody and printed by herself, etc., Haworth, Dec. 17, 1829, anno domino (sic.), in the original miniature autograph manuscript, each poem being also signed, 15 pages, 24mo, in the brown paper covers she sewed and lettered herself, at the age of 13, one of the earliest complete manuscripts in existence of Charlotte Brontë; bought on order, $420. "A History of New York," by Diedrich Knickerbocker, printed by the Grolier Club, and in binding by William Matthews; one of two copies bound by him for the Grolier Club for exhibition purposes, the other copy being now in a private library; bought on order, $325; The original autograph manuscript of Algernon C. Swinburne's poem, "The Eve of Revolution," the poem as first written, with the poet's corrections and alterations; 14 folio pages containing 432 lines; bought on order, $215.

There were in the sale 20 autograph letters signed by James Whitcomb Riley and written to his lifetime friend and fellow-poet, Dr. J. N. Matthews. The letters contain ideas, drafts of poems, etc., including "When She Comes Home," "Afterwhiles," and "A Western Singer." They brought a total of $1005, going to James F. Doske, Walter M. Hill of Chicago, and other Riley admirers.

PICK-UPS

WHY HASN'T SOME AUTHOR THOUGHT OF THIS BEFORE?

In George Allen England's new mystery story, "Pod Bender and Company," we find this:

"Some days thereafter three passengers sat in a smoking compartment of the one-o'clock limited out of New York, Boston bound. . . . One, a commercial traveler, courted his briar and read "The Alibi."

Of course, Mr. George Allen England is himself the author of "The Alibi."

BREAQUING IT GENTLY.

"We begin the publication of *The Roccay Mountain Cyclone* with some phew diphphiculties in the way. The type phounders phrom whom we bought our outphit phor this printing-ophphice phailed to supply us with any ephs or cays, and it will be phour or phive weex bephore we can get any. We have ordered the missing letters, and will have to get along without them until they come. We don't lique the loox ov this variety ov spelling any better than our readers, but mistax will happen in the best regulated phamilies, and iph the ph's and the c's and x's and q's hold out we shall ceep (sound the c hard) *The Cyclone* whirling aphter a phashion till the sorts arrive. It is no joque to us—it's a serious aphphair."—*Everybody's Magazine*.

BIBLIOGRAPHICAL NOTES

We have just received Volume 1, No. 1, of *The Book News*, the only quarterly journal of bibliography in India, containing a grouped and classified list of new books, published or reprinted during the first quarter of the current year. The idea of the publication is to present the numerous institutions, libraries and book lovers in India with a list of the worth-while new books. *The Book News* is a square twelve mo., and contains in its first issue thirty-four pages of classified entries. Special Fiction and Indian Vernaculars supplements will be issued shortly. The publishers are The Collegian Book Club, 110 College Street, Calcutta.

CATALOGS OF NEW AND SECOND-HAND BOOKS

Edward Baker, Birmingham, Eng., 14 and 16 John Bright St. Catalogue of miscellaneous works, history, science, art, biography [etc.]. (No. 359; 723 titles.)

G. A. Baker & Co., New York, 120 E. 59th St. Catalog of important books at bargain prices, including American and European history and politics, biography, art, drama, music, religion, etc.

P. M. Barnard, Tunbridge Wells, Eng., 10 Dudley Rd. Catalog: Liturgical and theological books. (No. 110; 579 titles.)

N. J. Bartlett & Co., Boston, 28 Cornhill. Book catalogue. (No. 67; 486 titles.)

Central Book Co., New York, 83 Nassau St. Catalog of rare historical books. (369 titles.)

A. S. Clark, Peekskill, N. Y., 218 Washington St. List of books and pamphlets relating to canals. (731-931 titles.)

R. W. P. De Vries, Amsterdam, Singel 146. Bulletin de livres anciens et modernes. (No. 22; 9385-10,729 titles.)

De Wolfe & Fiske Co., Boston, 20 Franklin St. Special list of standard books. (Fall, 1916.)

E. P. Dutton, New York, 681 Fifth Ave. Catalogue of inexpensive sets of books by standard authors. (215 titles.)

Franklin Bookshop, Philadelphia, 920 Walnut St. Catalog: Americana, curiosa, et Quakeriana, a remarkable collection of printed and manuscript archives relating to the colonization and religious history of the United States. (No. 35; 221 items.)

John Grant, Edinburgh, 31 George IV Bridge. Annual catalogue of new and standard books at greatly reduced prices. (Autumn, 1916.)

George J. C. Grasberger, Philadelphia, Rm. 1137 Real Estate Trust Bldg., Broad and Chestnut Sts. Catalogue of autograph letters and scarce books. (No. 1; 153 items.)

John Heise, Syracuse, N. Y. Special bargain list of autographs at 50 c. each. (No. 210; 312 titles.)

Weekly Record of New Publications

The entry is transcribed from title page when the book is sent by publisher for record. Books received, unless of minor importance, are given descriptive annotation. Prices are added except when not supplied by publisher or obtainable only on specific request. The abbreviations are usually self-explanatory. c. indicates that the book is copyrighted; if the copyright date differs from the imprint date, the year of copyright is added. Where not specified the binding is cloth.

A colon after initial designates the most usual name, as: A: Augustus; B: Benjamin; C: Charles; D: David; E: Edward; F: Frederick; G: George; H: Henry; I: Isaac; J: John; L: Louis; N: Nicholas; P: Peter; R: Richard; S: Samuel; T: Thomas; W: William.

Sizes are indicated as follows: F. (folio: over 30 centimeters high); Q. (4to: under 30 cm.); O. (8vo: 25 cm.); D. (12mo: 20 cm.); S. (16mo: 17½cm.); T. (24mo: 15 cm.); Tt. (32mo: 12½ cm.); Ff. (48mo: 10 cm.); Sq., obl. nar., designate square, oblong, narrow. For books not received sizes are given in Roman numerals, 4°, 8°, etc.

Adams, H: Foster. Advertising and its mental laws. N. Y., Macmillan. c. 11+333 p. il. pls. figs. tabs. D $1.50 n.

Aims to present the basic principles of psychology which are related to advertising and to point out their application; to reduce the complexity of an advertisement to its elements and to show effect of the various elements; and to compare the results of the experiments carried on in the laboratory with results of actual advertising campaigns, showing relationship between the business and the theoretical test. Author is instructor in psychology, University of Michigan.

American Academy of Political and Social Science. America's changing investment market. Phil., The academy. c. 9+342 p. tabs. O (Annals) pap. $1

Andersen, Hans Christian. Fairy tales. N. Y., Brentano's. 320 p. il. pls. 8° $5 n. bxd.

Aunt Sadie's rhymes and rhyme stories; by Aunt Sadie; il. by the author assisted by Harold Soderston. N. Y., Dutton. c. 9+114 p. sq. O $1.25 n.

Bailey, Liberty Hyde, ed. The standard cyclopedia of horticulture. In 6 v. v. 5, P—R; figs. 2694—3515. [New ed. rewritten, enl. and reset] N. Y., Macmillan. c. '01-'16 5+2423—3041 p. il. pls. (part col.) tabs. Q $6 n.

Baily, Waldron. The homeward trail; il. by G: W. Gage. N. Y., Watt. c. 313 p. pls. D $1.35 n.

David had been taken into Ruth's mountain home when both were children. With adolescence they realize they love each other. As a result of a disagreement with Ruth's father, David sets out to seek his fortune. Fate sends him to the Princess Elizabeth, of the mysterious lost race of the Croatans, at a moment when her father is commanding her to marry the least objectionable suitor available. Elizabeth, who has saved David'e life, lets him see her love for him. The Princess attracts David; her father too, urges their marriage. From this situation David extricates himself honorably and remains true to Ruth.

Balch, Ernest. Amateur circus life; a new method of physical development for boys and girls; based on the ten elements of simple tumbling and adapted from the practice of professional acrobats. N. Y., Macmillan. c. 190 p. il. D $1.50 n.

Around the "circus" idea author builds up a system of physical training to benefit the growing lad. Book is primarily for boys, but includes some articles for instructors or parents explaining all of the fundamental precepts and rules.

Baldwin, Ralph Lyman. Progressive songs; for supplementary singing. Bost., Ginn. c. 4+156 p. O 48 c.

Bandelier, Adolf Francis Alphonse. The delight makers; with an introd. by C: F. Lummis. [New ed.] N. Y., Dodd, Mead. c. '90-'16 17+490 p. il. pls. pors. O $2 n.

Barstow, C: Lester. Famous sculpture. N. Y., Century Co. c. 249 p. il. O (Century fine art ser.) $1 n.

Handbook of sculpture intended to awaken appreciation and provide the necessary apparatus for a general elementary knowledge of the art and its history. Contains anecdotal matter to interest younger readers. Pronouncing vocabulary. Glossary. Index.

Bartow, Harry Edwards. The superintendent's guide for 1917. Phil., Am. Sunday Sch. Union. c. 85 p. T leath. 25 c. n.

Bassett, Sara Ware. The story of glass; il. by C. P. Gray. Phil., Penn Pub. c. 230 p. D 75 c. n.

While on a trip to Europe, Jean Cabot was saved from death by a Venetian boy, a glass worker. Jean's uncle takes the boy to America and finds employment for him. Story shows how most kinds of glass are made.

Bateman, H: Mayo, il. Burlesques; with an introductory note by A. E. Johnson. [N. Y., Dutton.] 7+71 p. sq. O bds. $1 n.

Comic drawings on miscellaneous subjects.

Battle, J: Rome. Lubricating engineers' handbook. Phil., Lippincott. 333 p. charts tabs. 8° $4 n.

Beard, Alice. The magic string book; being the thrilling adventures of the Stringum family, with the string on which the thrills are strung; il. [in col.] by [the author]. N. Y., Stokes. c. no paging obl. Q bds. $1.50 n. bxd.

Consists of colored pictures strung on a real string which, running thru a hole from cover to cover, connects adventures of two tots and their pets. The cord forms an actual part of each picture being in turn a safety rope, a lasso, fire hose, etc.

Beaumarchais, Pierre Augustin Caron de. Le barbier de Seville; et Le mariage de Figaro; préface de Jules Clarette. N. Y., Dutton. 11+230 p. por. S (Collection Gallia) 35 c. n.

Beck, Ja. Montgomery. The United States and the war; addresses; with introd. by Viscount Bryce and R. E. Peary; ed. by Barr Ferree. N. Y., Pa. Soc. 46 p. facsm. O $1

The war and humanity; a further discussion of the ethics of the world war and the attitude and duty of the United States. N. Y., Putnam. c. 11+322 p. D $1.50 n.

Contents: The distress of nations; The submarine controversy; The case of Edith Cavell; The foreign policy of President Washington; "Where there is no vision"; America and the Allies; The vision of France; Dr. Zimmermann's defence of the execution

of Edith Cavell; Appeal of the Belgian bishops; Speech of Viscount Bryce.

Bellis, Harry Ellwood. Manual of traffic efficiency. Pocket ed. Phil., Traffic Pub. c. 62 p. 16° $1.50

Béranger, Pierre Jean de. Les chansons de Béranger; morceaux choisis; préface de Comte Serge Fleury (Noel Ramére). N. Y., Dutton. 24+185 p. S (Collection Gallia) 35 c. n.

Bergholt, Ernest. A new book of patience games. N. Y., Dutton. 8+119 p. il. D $1.25 n.

Includes many wholly original and best known and most popular of older games.

Bernhardt, Sarah. Du theatre au champ d'honneur. N. Y., Brentano's. 43 p. pl. 12° pap. 25 c. n.

Betz, Gottlieb. Die deutschamerikanische patriotische lyrik der achtundvierziger und ihre historische grundlage; thesis submitted to the faculty of the Dept. of Philosophy of the University of Pennsylvania in partial fulfillment of the requirements for the degree of doctor of philosophy. [N. Y., G. E. Stechert.] c. 131 p. (3 p. bibl.) Q (Americana Germania) pap. $1.50 n.

Binet, Alfred, and Simon, Th., M.D. The development of intelligence in children (the Binet-Simon scale); tr. by Eliz. S. Kite. [Vineland, N. J., Training Sch.] c. 336 p. il. por. figs. O (Dept. of Research pubs.) $2

The intelligence of the feeble-minded; tr. by Eliz. S. Kite. [Vineland, N. J., Training Sch.] c. 328 p. il. figs. O (Dept. of Research pubs.) $2

Bjornstad, Capt. Alfr. W: Small problems for infantry; prepared under the direction of Dept. of Military Art, Army Service Schools. Fort Leavenworth, Kan., Army Service Sch. 9+191 p. diagrs. fold. map O pap. 75 c.

Prepared to assist in the instructions and training of infantry officers and non-commissioned officers.

Blackie, J: Stuart. On self-culture; intellectual, physical, and moral; a vade mecum for young men and students; reprinted from the fourth ed., by permission of the author, in Pitman's shorthand (advanced style). N. Y., Pitman. 76 p. S 60 c.

Bland, Edith Nesbit [Mrs. Hubert Bland]. The incredible honeymoon. N. Y., Harper. c. 315 p. front. D $1.30 n.

Hero whom an inheritance has freed from his job sets out tramping in search of adventure. He encounters a girl from a conventional family who declares she loves tramps and hates houses and bric-a-brac and will not marry the middle aged lover her father has just accepted for her. Hero proposes their joining forces by means of a mock marriage which shall leave them both free when they wish to travel different ways. So begins the incredible honeymoon thru rural England—a honeymoon which ends or rather continues in a satisfactory and conventional manner.

Blanden, C: G., and Mathison, Minna, comps. and eds. The Chicago anthology; a collection of verse from the work of Chicago poets; with an introd. by Llewellyn Jones. Chic., Roadside Press [533 Postal Bldg.] c. 179 p. D $1.50

Book (A) of family worship. Phil., Pres. Bd. of Pub. c. 112 p. S 50 c. n.

Bossuet, Jacques Bénigne. Oraisons funèbres; préface de René Doumie. N. Y., Dutton. 10+261 p. por. S (Collection Gallia) 35 c. n.

Bowlan, Marian. City types; a book of monologues sketching the city woman. Chic., T. S. Denison & Co. c. 276 p. por. D $1.25

Boyer, Rev. C: Clinton. American Boyers. [2d ed.] Kutztown, Pa., Kutztown Pub. 10+531+61 p. il. pors. coats of arms 8° $2

Boynton, Fk. D: Actual government of New York; a manual of the local, municipal, state and federal government for use in public and private schools of New York State. Rev. ed. Bost., Ginn. c. '04-'16 22+423+86 p. il. map D $1

School civics; an outline of the origin and development of political institutions in the United States. Rev. ed. Bost., Ginn. c. 24+401+34 p. (4 p. bibl.) il. double map 12° $1.12

Bradley, Will. The wonderbox stories. N. Y., Century Co. c. 154 p. il. sq. D $1 n.

Stories of elves, fairies, witches, golden caskets and magical giants. Each story complete altho old acquaintances frequently turn up.

Brevoort, H: Letters of Henry Brevoort to Washington Irving; together with other unpublished Brevoort papers; ed., with an introd. by G: S. Hellman. 2 v. N. Y., Putnam. c. 78+164; 11+256 p. pors. fold. facsms. O bds. $10 n. (290 sets)

In 1915 G. P. Putnam's Sons published Washington Irving's letters to his friend Henry Brevoort. Present volumes contain the other side of that distinctive correspondence. Letters touch on topics interwoven with the cultural, commercial and political development of America during the early part of the 19th century.

Bridges, Horace Ja. Our fellow Shakespeare; how every man may enjoy his works. Chic., McClurg. c. 16+301 p. D $1.50 n.

Purpose is to show the great dramatist as he was, a man of the world with an intense and sympathetic understanding of everything human, and that his plays were written primarily for public enjoyment.

Brooks, Amy. Dorothy Dainty's new friends; il. by the author. Bost., Lothrop, L. & S. c. 233 p. pls. D (Dorothy Dainty ser.) $1 n.

Dorothy Dainty has here her first experience as a pupil in a public school.

Brown, Ethel C. The three Gays at Merryton; il. by Grace G. Kelley. Phil., Penn Pub. c. 223 p. pls. D 90 c. n.

Three jolly youngsters of the Gay family had found the old farm as interesting in summer as they had before in the winter.

Brown, J: Calvin. Every American's business; the tariff and the coming trade war. N. Y., Kennerley. c. 313 p. D pap. $1.50 n.

Presents tariff question from a business man's view point. Plea for a protective tariff for the United States.

Bryant, Sara Cone [Mrs. Thdr. Franz Borst]. Stories to tell the littlest ones; il. by

Willy Pogány. Bost., Houghton Mifflin. c. 13+177 p. pls. (part col.) sq. O $1.50 n.

Collection of stories, finger plays and songs (most of them original) that have proved popular with children of two to six years of age.

Bruce, And. Alex. Property and society. Chic., McClurg. c. 156 p. S (National social science ser.) 50 c. n.

Shows what organized society has accomplished in squaring the legal and social concepts of property and points the way to the newer concept.

Buckingham, T: Roll and journal of Connecticut service in Queen Anne's War, 1710-1711; ed. for the Acorn Club. [New Haven, Ct., Tuttle, Morehouse & Taylor Press.] c. 62 p. facsms. 8° (Acorn Club pubs.) pap. $3.50 n.

Buhlmann, J. Classic and renaissance architecture. New ed.; with English text translation. N. Y., W. Helburn, 418 Madison Ave. 57 p. + 79 pls. f° $12.50 n.; in portfolio $10 n.; text only $3

Buker, Eva F., and Felter, W: Landon. Buker-Felter arithmetics: Bk. 3. Bost., Silver-Burdett. c. '15 428 p. 12° 50 c.

Burnett, Alice Hale. Beth's garden party; il. by C: F. Lester. N. Y., N. Y. Bk. Co. c. 58 p. col. pls. S (Merryvale girls) 40 c.

Christmas holidays at Merryvale; pictures by C: F. Lester. N. Y., N. Y. Bk. Co. c. 65 p. col. pls. S (Merryvale boys) 40 c.

Circus day at Merryvale; il. by C: F. Lester. N. Y., N. Y. Bk. Co. c. 61 p. col. pls. S (Merryvale books) 40 c.

A day at the county fair; pictures by C: F. Lester. N. Y., N. Y. Bk. Co. c. 62 p. col. pls. S (Merryvale girls) 40 c.

Father Brown's Indian tale; pictures by C: F. Lester. N. Y., N. Y. Bk. Co. c. 60 p. col. pls. S (Merryvale boys) 40 c.

Geraldine's birthday surprise; pictures by C: F. Lester. N. Y., N. Y. Bk. Co. c. 61 p. col. pls. S (Merryvale girls) 40 c.

Hallowe'en at Merryvale; pictures by C: F. Lester. N. Y., N. Y. Bk. Co. c. 62 p. col. pls. S (Merryvale boys) 40 c.

Mary entertains the sewing club; pictures by C: F. Lester. N. Y., N. Y. Bk. Co. c. 63 p. col. pls. S (Merryvale girls) 40 c.

Merryvale boys on the farm; pictures by C: F. Lester. N. Y., N. Y. Bk. Co. c. 64 p. col. pls. S (Merryvale boys) 40 c. n.

Picnic day at Merryvale; pictures by C: F. Lester. N. Y., N. Y. Bk. Co. c. 66 p. col. pls. S (Merryvale boys) 40 c. n.

Burnett, Frances Hodgson [Mrs. Stephen Townesend]. The way to the house of Santa Claus; a Christmas story for very small boys in which every little reader is the hero of a big adventure. N. Y., Harper. c. no paging col. il. obl. O $1 n.

Spaces are left vacant that the donor may insert a child's name, thus making the story personal.

Burrell, Arth., comp. A book of heroic verse. [New ed.] N. Y., Dutton. 12+292 p. por. S (Coniston classics) mor. $1.50 n. bxd.

Burton, R: Eug. Bernard Shaw: the man and the mask. N. Y., Holt. c. 8+305 p. D $1.50 n.

Perceptive study of the vastly misunderstood dramatist which distinguishes between his irresponsible humor and his earnest and able satire. All the plays are treated in chronological order, the first production noted, and a succinct idea given of their spirit and quality. Separate chapters deal with Shaw as social thinker, poet-mystic, theatre craftsman, and his place in the modern drama.

Byars, W: Vincent. Homeric memory rhyme; a re-statement of its principles, with additions on memory rhyme controlling in the most ancient Hebrew poetry. [St. Louis, Ross-Gould Co., 810 Olive St.] c. 15 l. 4° $10

Camehl, Ada Walker. The blue-china book; early American scenes and history pictured in the pottery of the time; with a supplementary chapter describing the celebrated collection of presidential china in the White House at Washington, D. C., and a complete checking list of known examples of Anglo-American pottery; with 200 illustrations. N. Y., Dutton. c. 20+309 p. pls. (part col.) O $5 n.

Devoted to old Staffordshire china. Has separate chapters on ware picturing Boston, New York, Philadelphia, Baltimore, Washington, Erie Canal, Lafayette, George Washington, Franklin, etc. Includes a checking list of American views with explanation of Staffordshire potters' marks.

Campbell, Douglas. The Puritan in Holland, England and America. 4th ed. 2 v. in 1. N. Y., Harper. 588 p. 8° $2 n.

Carnegie Library, Pittsburgh, comp. Pittsburgh in 1816; comp. on the one hundredth anniversary of the granting of the city charter. Pittsburgh, Pa., The library. 75 p. front. O pap. 5 c.

Sketches taken from books and newspapers of 1815-1817, which give vivid, first-hand impressions of life in Pittsburgh, Pa., a hundred years ago.

Cassilly, Rev. Fs. A story of love. St. Louis, Herder. 9+145 p. front. 8° 75 c. n.

Cathcart, W: Hutton. The value of science in the smithy and forge; ed. by J: E: Stead. Phil., Lippincott. 163 p. il. 8° $1.50 n.

Century (A) of English essays; an anthology ranging from Caxton to R. L. Stevenson and the writers of our own time. [New ed.] N. Y., Dutton. 13+474 p. por. S (Coniston classics) mor. $1.50 n. bxd.

Cicero, Marcus Tullius. Selected letters of Cicero; ed. by Hubert McNeill Poteat. N. Y., Heath. c. 12+201 p. 12° $1

Clark, Capt. G: Ramsey, and others. A short history of the United States Navy. [3d ed.] Phil., Lippincott. c. 505 p. (5¼ p. bibl.) il. pls. pors. O $3 n.

Clark, Gilbert J: Synopsis of the writings of Charles Dickens. Kansas City, Mo., Lawyers' Internat. Pub. c. 43 p. 16° 50 c.

Cleghorn, Sarah Norcliffe, and Fisher, Dorothea Frances Canfield [Mrs. J: R. Fisher]. Fellow captains. N. Y., Holt. c. 153 p. D $1.25 n.

Offered as a home-grown philosophy which will enable one to keep alive and keen one's sense of true proportions. Authors, neighbors and close friends from girlhood, make their contributions in

characteristic styles: Miss Cleghorn in verse, Mrs. Fisher in fictional conversations.

Cleland, Herdman Fitzgerald. Geology, physical and historical. N. Y., Am. Book Co. 717 p. 8° $3.50

Clifford, W. G. The ex-soldier. N. Y., Macmillan. 8+300 p. 8° $1 n.

Clodd, E: Memories. N. Y., Putnam. 11+288 p. il. pls. pors. O $3 n.
Series of pen portraits of author's friends, including Grant Allen, T. H. Huxley, Sir Henry Thompson, Herbert Spencer, Paul B. Du Chaillu, Mary Kingsley, Edward Fitzgerald, Sir Laurence Gomme, George Meredith, George Gissing, W. Holman-Hunt, Andrew Lang, Samuel Butler, George W. Cable, L. F. Austin.

Clutton-Brocke, Arth. Studies in gardening; with preface and notes by Mrs. Fs. King. N. Y., Scribner. c. 38+337 p. O $2 n.
Written about English gardening but so largely also about the general theory and practice of the art that the work will be valuable to amateurs in America. Editor in her notes has thoroly adapted it to American climatic conditions.

Cole, Mabel Cook, comp. and ed. Philippine folk tales; il. from photographs by Fay-Cooper Cole. Chic., McClurg. c. 218 p. D $1.25
Folk tales classified as Tinguian, Igorot, wild tribes of Mindanao, and Christianized tribes.

Collier, Thdr. Frelinghuysen. A syllabus of the history of mediaeval Europe from the Germanic invasions to the Reformation. [Providence, R. I., Kensmore Press.] c. 37 p. (3 p. bibl.) 8° 60 c.

Collins, Archie F: Short cuts in figures; to which is added many useful tables and formulas written so that he who runs may read. N. Y., Clode. c. 6+120 p. D $1 n.
Simply explained scientific short cuts in figuring as a means to greater speed and accuracy.

Collins, Archie F: Inventing for boys. N. Y., Stokes. c. 270 p. il. figs. tabs. D $1.35 n.
Information for boys of an inventive turn of mind. Discusses putting plans on paper, experimenting with machines, making models (rough scale and working), how to get patents, etc.

Colum, Padraic. The King of Ireland's son; il. and decorations by Willy Pogány. N. Y., Holt. c. 316 p. pls. (part col.) O $2 n.
Folk-romance concerned with the King of Ireland's son, his comrade, the youth Flann, and with Fedelma, the Enchanter's daughter, and Morag, the Giant's Byremaid. They go thru the wonderful and homely adventures beloved by Gaelic story-tellers. The marvelous adventure is relieved by the domestic incident, and the heroic exploit by the animal story. Romance is a single continuous story, but it contains tale within tale.

Concerning prayer, its nature, its difficulties, and its value, by the author of 'Pro Christo et ecclesia' [and others]. [N. Y.] Macmillan. 504 p. 8° $3 n.

Cooke, Jos Brown, M.D. The baby; before and after arrival; intimate talks with prospective mothers in plain, non-technical language. Phil., Lippincott. c. 238 p. il. pls. D $1 n.
One object of books is to insure an intelligent co-operation between patient and her physician. Author was formerly adjunct professor of obstetrics in New York Polyclinic Medical School and Hospital.

Coomaraswamy, Ananda Kentish. Buddha and the gospel of Buddhism; with il. in col. by Abanindro Nath Tagore and Nanda Lal Bose; and 32 reproductions in black and white from photographs. N. Y., Putnam. 8+369 p. pls. O $3.75 n.
Account of the gospel of early Buddhism, including a discussion of nirvana, karma, and reincarnation, and the relation of Buddhism to Hinduism. Points out analogies with the religious thought of the West. Index.

Cornman, Oliver Perry, and Gerson, Oscar. Physiology primer. Rev. ed. N. Y., Hinds, Hayden & Eldredge. c. 122 p. il. pls. (part col.) 12° 55 c.

Cottman, G: Streiby, and Hyman, Max R. Centennial history and handbook of Indiana; the story of the state from its beginning to the close of the Civil War, and a general survey of progress to the present time; by G: S. Cottman; A survey of the state by counties, embracing specific and local information, with numerous illustrations; by Max R. Hyman. Indianapolis, M. R. Hyman [Saks Bldg.]. c. '15 464+58 p. pors. maps facsms. 4° $5 n.
Corrected price.

Coussens, Penrhyn Wingfield. The ruby story book; tales of courage and heroism; retold; front. [in col.] by Maxfield Parrish. N. Y., Duffield. c. 341 p. D (Jewel ser.) $1.50 n.
Stories about Grace Darling, the six brave burghers of Calais, Saint Francis of Assisi, Hengest and Horsa, Robin Hood, Nathan Hale and other tales revealing courage and chivalry.

Crafts, Wilbur Fisk, ed. Illustrated Bible readings. Wash., D. C., Internat. Reform Bu., 206 Pennsylvania Ave. S. E. 416 p. 8° $1

Cranfill, Ja. Britton. Dr. J. B. Cranfill's chronicle; a story of life in Texas; written by himself about himself. N. Y. and Chic., Revell. c. 11+496 p. il. pls. pors. D $2
Record of author's full and varied life as Baptist minister and doctor, much of which was passed in lawless sections amid pioneer conditions.

Crawford, Alex. Wellington. Hamlet, an ideal prince; and other essays in Shakespearean interpretation: Hamlet; Merchant of Venice; Othello; King Lear. Bost., Badger. c. 317 p. D $1.50 n.
Essays try to interpret the definite meaning which they assume Shakespeare put into each of his dramas. Author is professor of English, University of Manitoba.

Cromer, Ja. Monroe, D.D. Jeptha's daughter; a drama in five acts. [Bost., Badger.] c. 102 p. D $1 n.

Crommelin, Andrew Claude de la Cherois. The star world. Balt., Warwick & York [19 W. Saratoga St.] '15 264 p. il. por. fold. chart S (Nation's lib.) 40 c.
Brief treatise on astronomy.

Crothers, S: McChord, D.D. The pleasures of an absentee landlord; and other essays. Bost., Houghton Mifflin. c. 229 p. D $1.25 n.
Contents: Protective coloring in education; Concerning the liberty of teaching (Epaphroditus to Epictetus; Epictetus to Epaphroditus); The charm of seventeenth-century prose; Thomas Fuller and his "worthies"; A literary clinic; The alphabetical mind; The gregariousness of minor poets; The taming of leviathan; The strategy of peace.

Curtis, Mrs. Alice Turner. A little maid of Bunker Hill; il. by Wuanita Smith. Phil., Penn Pub. c. 239 p. pls. D 90 c. n.

Little Millicent Austin lived in Charles Town, at the foot of Bunker Hill, at the time when the British army was in Boston, across the harbor. Story tells how she learned to play on a drum and helped to arouse the minute-men on the night of Paul Revere's ride.

Miss Ann and Jimmy; il. by Ralph P. Coleman. Phil., Penn Pub. c. 234 p. pls. D 90 c. n.

When Miss Ann ran across Jimmy he badly needed a friend. He went to live at her house and things began to come his way, with a little help from Jimmy himself, and from Captain Silas, who knew the secret of the cave on the seashore.

Dante Alighieri. The vision of Dante Alighieri; or, Hell, Purgatory and Paradise; tr. by H. F. Cary. [New ed.] N. Y., Dutton. 21+451 p. por. S (Coniston classics) mor. $1.50 n. bxd.

Dargan, Olive Tilford [Mrs. Pegram Dargan]. The cycle's rim. N. Y., Scribner. c. 73 p. D bds. $1 n.

Darton, F. J. Harvey, ed. The three bears; and other wonder tales of beasts; from A wonder book of beasts. N. Y., Stokes. 11+135 p. il. col. front. S 50 c. n.

Degen, Rev. Jos. The Divine Master's portrait; a series of short essays on the spirit of Christ; with an introd. by Ja. V. Warwick. St. Louis, Herder. 6+72 p. 12° 50 c. n.

Deming, Edn. Willard, and Deming, Therese O. American animal life; with 24 full-page col. pls. after paintings in water-color together with il. in black-and-white by Edn. Willard Deming; and with stories by Therese O. Deming. N. Y., Stokes. c. no paging obl. O $2 n.

Fifty American wild animals pictured by well-known painter of Indian life and described by his wife. Book tells what Indians thought of these animals.

Dewey, Melvil. Office efficiency. [Lake Placid Club, N. Y., The author.] c. '12 45 p. O pap.

Dio Coccelanus Cassius. Dio's Roman history; with an English tr. by Earnest Cary on the basis of the version of Herb. Baldwin Foster. In 9 v. v. 4. N. Y., Putnam. 502 p. S (Loeb classical lib.) $1.50 n.

Dix, Beulah Marie [Mrs. G: H. Flebbe]. Blithe McBride. N. Y., Macmillan. c. 258 p. col. front. D $1.25 n.

Tale of a little London waif who in the year 1657 was brought to America. In many an adventure in the new land she showed her bravery and courage and at last she found a reward in a happy home.

Dorrance, J: Gordon. The story of the forest. N. Y., Am. Book Co. c. 237 p. il. 12° 50 c.

Dragoumis, Julia D. A man of Athens. Bost., Houghton Mifflin. 465 p. O $1.50 n.

Picture of present-day Athenian life. Theodora Douka is the descendant of a renowed line of Byzantine emperors, and has been a favorite in many European capitals. To the amazement of her friends, she marries without her father's consent a distinguished young professor of peasant origin. Their early married life, the stormy love affair of two friends, and at last the days of the Balkan War, with their peril and anxiety, make the story.

Dreiser, Thdr. A Hoosier holiday; with il. by Franklin Booth. N. Y., J: Lane. c. 513 p. pls. O bds. $3 n.

Account of an automobile tour of author's old haunts in Indiana where he spent most of his youth. Book is a chronicle of recollection; also, an informal confession of faith, for author here states the philosophy upon which his novels are based.

Droege, J: Alb. Passenger terminals and trains. N. Y., McGraw-Hill. 410 p. il. 8° $5 n.

Dunk, J: L. Hyperacoustics. Division 1, Simultaneous tonality. N. Y., Dutton. 6+311 p. O $2.50 n.

Treats of the scientific principles underlying the phenomena of music and indicates a terminology and method suitable for discussion of subject.

Dunlap, G: Steinmetz. Philadelphia investors, 1916. [Phil., Dunlap Pr.] c. 117 p. obl. 8° $10

Eastman, Max. Understanding Germany; the only way to end war; and other essays. N. Y., Kennerley. c. 11+169 p. D $1.25 n.

Partial contents: The anti-German hate; A note on Nietzsche; The business cost of war; Pacifists; Two kinds of war. Author is editor of *The Masses*

Eberlein, Harold Donaldson. Interiors, fireplaces and furniture of the Italian Renaissance. N. Y., Architectural Bk. Pub. c. 15 l. + 82 pls. f° $12

Eblin, Ja. Eblin's cotton code. [Atlanta, Ga., Southern Pr., 70 E. Hunter St.] c. 20 p. 12° $1

Edwards, W: H. Football days; memories of the game and of the men behind the ball; with introd. by Wa. Camp. N. Y., Moffat, Yard. c. 19+463 p. il. pls. pors. O $2.50 n.

"Big Bill's" book, which tells his own part in football history and remembers all the other gridiron heroes. Some of the chapter titles follow: Elbow to elbow; Mistakes in the game; The 'nineties and after; College traditions and spirit; Johnny Poe's own story; Army and Navy; Our good old trainers; Crash of conflict.

Edwards, S. L., comp. An anthology of English prose from Bede to R. L. S. [New ed.] N. Y., Dutton. 16+400 p. por. S (Coniston classics) mor. $1.50 n. bxd.

Emerson, Ralph Waldo. Poems. [New ed.] N. Y., Dutton. 24+231 p. por. S (Coniston classics) mor. $1.50 n. bxd.

Epictetus. The moral discourses of Epictetus; tr. by Eliz. Carter. [New ed.] N. Y., Dutton. 28+356 p. front. S (Coniston classics) mor. $1.50 n. bxd.

Everyday (The) library for young people; ed. by Arth. Mee [and] Holland Thompson. 5 v. N. Y., Grolier Soc. c. il. col. front. 8° set $12.50; hf. leath. $17.50; ¾ leath. $22.50; mor. $27.50

Faulkner, Anne Shaw. What we hear in music; a laboratory course of study in music history and appreciation, for high and normal schools, colleges, universities, conservatories, music clubs and home study. [New rev. ed.] Camden, N. J., Victor Talking Machine Co., Educ. Dept. c. 439 p. (4 p. bibl.) il. pors. 8° $1

Faris, J: Thompson, D.D. How it was done

in Harmony; a story of adult class work. Cin., Standard Pub. c. 132 p. D 75 c.
Story of struggles of a young minister who came to a run-down church in Harmony and how he established a very successful adult Bible class.

Fassett, Ja. Hiram. The corona readers. Bk. 1, based on the Beacon primer. Bost., Ginn. c. '12-'16 8+120 p. il. (part col.) D 32 c.

Fielding-Hall, Harold. The field of honour. [Bost., Houghton Mifflin.] '15 134 p. O $1.50 n.
Contents: The call and the answer; How Bradford rejoined his regiment; The bell-ringer; From father to son; Hannah; The field of honour.

Foerster, Norman, comp. and ed. The chief American prose writers; selected prose by Franklin, Irving, Cooper, Poe, Hawthorne, Emerson, Thoreau, Lowell and Holmes. Bost., Houghton Mifflin. c. 6+626 p. O $2 n.
Brings together sufficient examples of the characteristic work of nine American authors to give a well-rounded view and important essays and letters at present virtually inaccessible in text books.

Forbes, Edith Emerson, comp. Favourites of a nursery of seventy years ago; and some others of later date. Bost., Houghton Mifflin. c. 9+620 p. il. sq. D $2 n.
Selected to show present-day children the quaint stories and verses which children liked a hundred years ago. The titles of the original books make delicious reading for present-day grown-ups as: Original poems and hymns for infant minds; The daisy, or cautionary stories in verse; The school of good manners.

Forbush, W: Byron. The young folks' book of ideals; with a front. [in col.] by Alice Barber Stephens and 32 photographic illustrations. Bost., Lothrop, L. & S. c. 580 p. pls. O $2 n.
Intended to be the fundamental book in the library of boys and girls between twelve and eighteen. Contains a miscellany of material inspirational but not "preachy."

Franklin, B: Autobiography of Benjamin Franklin; with il. by E. Boyd Smith; ed. by Fk. Woodworth Pine. N. Y., Holt. c. 20+346 p. (3½ p. bibl.) col. pls. por. facsms. O $2 n.
Text is supplemented by representative Franklin letters, essays, and epigrams, and selections from "Poor Richard's Almanac." Illustrations picture correctly as well as artistically the historical background as to architecture, dress, utensils.

Frost, Rob. Mountain interval. N. Y., Holt. c. 99 p. D $1.25 n.

Fuller, Ja. Franklin. Omniana; the autobiography of an Irish octogenarian. [N. Y., Dutton.] 310 p. il. pls. pors. fold. genealogical tab. O $3 n.
Autobiography of well-known Irish architect.

Fuller, Marg. A New England childhood. Bost., Little, Brown. c. 10+294 p. D $1.50 n.
Record of the boyhood and youth of Edmund Clarence Stedman.
Corrected author entry.

Fusco, Nicola. Le variazioni. N. Y., Il Carroccio Pub. [150 Nassau St.] c. 282 p. 8° $2

Galen [Claudius Galenius]. Galen on the natural faculties; with an English tr. by Arth. J: Brock. N. Y., Putnam. 55+339 p. S (Loeb classical lib.) $1.50 n.

Gautier, Judith. The memoirs of a white elephant; tr. from the French by S. A. B. Harvey; il. by L. H. Smith and S. B. Kite. N. Y., Duffield. c. 233 p. pls. O $1.50 n.
Adventures of Iravata, a wonderful elephant, companion of the little Princess Parvati. At one time he becomes a war elephant; later he runs away and joins a circus.

Gentry, W: Dan. The problem of life; or, the royal road to health, with instruction and advice; how to live, what to eat, what not to eat and why; an invaluable book for every human being. Chic., The author. c. 3+419+10 p. por. 8° $2.50

Gerstäcker, Friedrich Wilhelm Christian. Germelshausen; ed. with notes and vocabulary; and provided with exercises after the direct method. [New ed.] N. Y., Heath. c. '02 7+113 p. S (Heath's modern language ser.) 35 c.

Gibbons, Herb. Adams. The new map of Africa (1900-1916); a history of European colonial expansion and colonial diplomacy. N. Y., Century Co. c. 14+503 p. fold. maps (part col.) O $2 n.
History of Africa, especially on the diplomatic side, during the crucial years from 1899 to the great war as they affected Africa. Glances at African affairs as far back as 1850, and considers future of the continent.

Gladstone, W: L: Spiritualism and a guide to mediumship; illuminating, instructive, inspiring; new light upon subjects of great interest to mankind. [St. Louis, Wilson Pr., Ninth St. cor. Walnut.] c. 335 p. facsm. 8° $5

Going, Maud i. e. Ellen Maud. Our field and forest trees. Chic., McClurg. c. 222 p. il. pls. figs. D $1.50 n.
Non-technical guide for the high school pupil or the ordinary grown-up who wishes to know something about trees. Covers the United States and Canada.

Goldsmith, Milton. Practical things with simple tools; a book for young mechanics. N. Y., Sully & Kleinteich. c. 7+214 p. il. figs. O $1 n.
Simple directions for making toys and useful articles of furniture.

Gosselin, Louis León Théodore [G. Lenôtre, pseud.]. Légendes de Noël; contes historiques. N. Y., Dutton. 246 p. por. S (Collection Gallia) 35 c. n.

Gour, And. A. The therapeutics of activity; with 352 il. from photographs. Chic., The author. c. 9+412+4 p. il. 8° $3

Graebner, Theodore. "Here I stand"; narratives and sketches from Reformation days; tr. from the German by J: Graebner. N. Y., E. Kaufmann [22-24 N. William St.] 62 p. il. pors. O bds. 25 c.
Sketches of distinguished Lutherans of Reformation times.

Gray, W: Beall, and Ball, C: Backus. Plumbing; a working manual of American plumbing practice, including approved fixtures, piping systems, house drainage, and modern methods of sanitation. Chic., Am. Technical Soc. c. 221 p. il. pls. 12° $1.50
Reproduction in pocket size of the authors Plumbing, a complete working manual, published in 1909.

Greek (The) anthology; with an English tr.

by W. R. Paton. In 5 v. v. 1. N. Y., Putnam. 15+499 p. S (Loeb classical lib.) $1.50 n.

Greene, Harry Plunket. Pilot; and other stories; with il. in black and white and in col. by H. J. Ford. N. Y., Macmillan. c. 227 p. pls. sq. D $2 n.

Hero of the title-story is a dog. Other stories in the book are about fairies, a birthday dream, and an 8 lb. trout called Balaclava.

Greene, Kathleen Conyngham. The little boy out of the wood; and other dream plays. N. Y., J: Lane. 105 p. S 75 c. n.

Grenfell, Wilfred Thomason, M.D. Tales of the Labrador. Bost., Houghton Mifflin. c. 239 p. front. D $1.25 n.

Eleven stories of shipwreck, peril and adventure among the hardy fishermen of Labrador, and of the life, love and hunting of their simple-hearted Eskimo neighbors, told by the well-known missionary doctor.

Griffith, Helen Sherman. Letty's springtime; il. by Paula B. Himmelsbach. Phil., Penn Pub. c. 317 p. pls. D 50 c. n.

Letty Grey's good times and exciting adventures during her visit to a university town.

Guerber, Hélène Adeline. Märchen und erzählungen. Erster teil. New ed., rev. by the author; with direct-method exercises and rev. vocabulary by W. R. Myers. N. Y., Heath. c. '96-'16 8+212 p. front. D (Heath's modern language ser.) 65 c.

Guthrie, Anna Lorraine. Early American literature; a study outline. White Plains, N. Y., H. W. Wilson Co. 59 p. (7½ p. bibl.) D (Study outline ser.) pap. 25 c.

Halévy, Ludovic. L'abbé Constantin; with notes and vocabulary by T: Logie. New ed., with direct-method exercises. N. Y., Heath. c. 4+220 p. il. pls. S (Heath's modern language ser.) 45 c.

Corrected price.

Hall, Mrs. Florence Marion Howe. The story of The battle hymn of the Republic. N. Y., Harper. c. 129 p. por. D bds. 50 c. n.

Daughter of Julia Ward Howe tells story of her mother's famous song.

Ham, Arth. Harold. People's banks; address delivered before the National Conference of Charities and Correction, Indianapolis, Ind., May 15, 1916. N. Y., Russell Sage Foundation. 13 p. O (Div. of Remedial Loans pubs.) pap. gratis

Hamlin, Alfr. Dwight Foster. A history of ornament, ancient and medieval; with 400 illustrations. N. Y., Century Co. c. 24+406 p. pls. (part col.) O $3 n.

Traces the origins and sequent style developments of decorative design from prehistoric and savage art thru the arts of the antique world to the close of the Middle Ages. Purpose is to do for the ornament-forms of those ages what the historians of architecture have done for the achievements of the artist-builder. Author is professor of history of architecture, Columbia University.

Harbord, Fk. W:, and Hall, J. W. The metallurgy of steel. 5th ed., enl. and rev., with 54 fold. pls., comprising 115 figs., over 500 il. in the text and nearly 80 photo-micrographs of steel sections. 2 v. Phil., Lippincott. 933 p. (bibls.) fold. tabs. diagrs. (part fold.) 8° (Griffin's metallurgical ser.) $12.50 n.

Hardy, Arth. Sherburne. Helen. Bost., Houghton Mifflin. c. 314 p. front. D $1.35 n.

Helen, the orphaned daughter of an American father and a French mother, goes to Paris to live with her mother's friend, the Princess Tatia. In the midst of the brilliancy and wit of the diplomatic circle, Fearing, a young American, finds her and falls in love with her. While Helen is by no means an ex-patriot, Fearing's wooing is complicated by her French environment and the fact that one particular young Frenchman is as much in love with her as Fearing himself.

Harris, Ada Van Stone, and Waldo, Lillian McLean. Little folks in busy-land; il. [in col.] by Eliz. Jones Babcock. N. Y., Scribner. c. 154 p. O $1.25 n.

Tells the adventures of Clara Clay on her journeys thru Shadow-Land, Paper-Land, Box-Land, Color Country, Wood-Land. etc., and shows in the pictures how the houses, buildings, animals, and people are constructed.

Harris, Rev. Maurice H: History of the mediaeval Jews; from the Moslem conquest of Spain to the discovery of America. 2d ed. rev. enl. and indexed. N. Y., Bloch Pub. c. 384 p. il. maps D bds. 50 c.

Hewlett, Maurice H: The song of the plow [verse]; being the English chronicle. N. Y., Macmillan. c. 244 p. front. O $2.50 n.

Headley, Elroy. Patriotic essays. [2d enl. ed.] Newark, N. J. [Essex Press] c. 96 p. por. D $1

Her golden hours; the confidences of a modern girl; il. by Lester Ralph. N. Y., Moffat, Yard. c. 99 p. col. pls. O $2.50 n.

Gift book whose pictures and text describe the doubts, thrills and dreams of a society girl from her début to her marriage.

Heusser, Alb. H. The land of the prophets. N. Y., Crowell. c. 316 p. il. pls. pors. map O $2.50 n.

Survey of present-day conditions and scenes in Palestine and Syria, narrated in travelog style. Impressions and experiences of the author on his recent trip to the Near East.

Higgins, S. F. Dyeing in Germany; with notes on colour productions. 2d ed., rewritten and enl. N. Y., Longmans. 8+143 p. O (Univ. of Manchester pubs.) $1.75 n.

Hillern, Wilhelmine Birch von. Höher als die kirche; ed. with notes and vocabulary by S. Willard Clary; and provided with direct-method exercises. [New ed.] N. Y., Heath. c. '91-'07. 4+129 p. il. pls. S (Heath's modern language ser.) 35 c.

Hobhouse, Leonard Trelawney. Mind in evolution. New ed. N. Y., Macmillan. 20+469 p. 8° $3.25 n.

Hodge, Katherine A. Children of South America. N. Y. and Chic., Revell. c. 128 p. 12° (Children's missionary ser.) 60 c. n.

Hodgson, F: T: The steel square; a practical treatise on the application of the steel square, containing an exhaustive collection of problems and solutions. 2 v. Chic., Sears, Roebuck & Co. il. diagrs. 12° $2

Hoffman, S: And. A handbook of ancient

history. [Chic., Curtis-Johnson Pr.] c. 5+171 p. 16° 75 c.

Holley, Horace. Read-aloud plays. N. Y., Kennerley. c. 6+133 p. D $1 n.

Hopkins, J: Real estate success, your success; a book of profitable suggestions. N. Y. [The author] c. 121 p. 8° $2

Horstmann, H: C:, and Tousley, Victor Hugo. Modern electrical construction; a reliable, practical guide for the beginner in electrical construction; showing the latest approved methods of installing work of all kinds according to the safety rules of the National Bd. of Fire Underwriters. 5th ed., rev. and enl. Chic., Drake. c. 439 p. il. 16° $1

Hort, Gertrude M. To-morrow's road; and later poems. Portland, Me., T. B. Mosher. c. 6+66 p. 8° $1.50 (500 copies)

Howard-Smith, Logan, and others. Earl Kitchener and the great war; the heroic career of one whose memory will live as long as the British Empire; including a comprehensive story of the battles and great events of the world war; profusely il. with photographs, maps and drawings. [Phil., Internat. Press.] c. 440 p. pls. 8° $1.50

Howe, Sonia E., ed. The false Dmitri; a Russian romance and tragedy treating of the pretender to the Czar's throne in the early 17th century. N. Y., Stokes. 239 p. il. 8° $2.25 n.

Howells, W: Dean. Years of my youth. N. Y., Harper. c. 238 p. O $2 n.

Facts of author's life up to the time he went abroad as U. S. Consul. Also the early impressions and numerous influences which went to mold the man and the writer.

Hubbard, Floyd Morse. Prevention of cruelty to animals in the states of Illinois, Colorado and California. N. Y. [Lemcke & B.] 6+112 p. tabs. O (Henry Bergh Foundation for the Promotion of Humane Education, bull. of social legislation) pap. $1 n.

Hugins, Roland. The possible peace; a forecast of the world politics after the great war. N. Y., Century Co. c. 14+198 p. D $1.25 n.

Study of world politics and analysis of the international situation. Plea for permanent peace. Author is an advocate of preparedness.

Hunt, E: Eyre. War bread; a personal narrative of the war and relief in Belgium. N. Y., Holt. c. 374 p. il. pls. pors. plan O $2 n.

Book tells what America really has done for Belgium, and gives touching evidences of Belgian gratitude. Author, a writer by profession, was American delegate of the Commission for Relief in Belgium, in charge of the Fortress and Province of Antwerp.

Hunt, Jasper Newton. Elementary-school speller. N. Y., Am. Book Co. c. 175 p. 12° 24 c.; pt. 1, 16 c.; pt. 2, 20 c.

Hyde, W. De Witt, D.D. Are you human? N. Y., Macmillan. c. 9+65 p. S 50 c. n.

Lecture to freshmen which takes a dozen of the humanities and asks pertinent questions about one's relation to each.

Ibsen, Henrik. A doll's house; and two other plays. [New ed.] N. Y., Dutton. 14+284 p. por. S (Coniston classics) mor. $1.50 n. bxd.

The pretenders; and other plays. [New ed.] N. Y., Dutton. 10+316 p. por. S (Coniston classics) mor. $1.50 n. bxd.

Ideal Catholic readers: Sixth reader; by a sister of St. Joseph. N. Y., Macmillan. 375 p. il. 12° 60 c. n.

John Crerar Library. Cataloguing rules; supplementary to the "Cataloguing rules, author and title entries, comp. by committees of the A. L. A. and the (British) Library Assn., Am. ed., Boston, 1908," and to the supplementary cataloguing rules, issued on cards, of the Library of Congress. Chic. [The library] 7 p. Q pap.

Johnston, Christopher Nicholson. The seven churches of Asia. N. Y., Macmillan. 10+176 p. il. 12° $1 n.

Jones, E: D: The administration of industrial enterprises; with special reference to factory practice. N. Y., Longmans. c. 6+442 p. figs. tabs. D $2 n.

Presents problem of equipment in manufacturing industries, formation of an administrative organization, adjustment of relations of labor and capital and process of mercantile distribution. Index.

Jones, Jenkin Lloyd. Love for the battle-torn peoples; sermon-studies for the reinforcement of faith. Chic., Unity Pub. [700 Oakwood Blvd.] 166 p. D bds. 75 c.

Study of the contributions each of the warring nations has made toward the art, literature, science and philosophy of the world. Plea for human brotherhood and internationalism.

Jones, Rufus Matthew. The inner life. N. Y., Macmillan. c. 12+194 p. D $1 n.

Contents: The inner way; the kingdom within the soul; Some prophets of the inner way; The way of experience; A fundamental spiritual outlook; What does religious experience tell us about God.

Kearney, Lillian Cecilia. What every business man should know; a complete guide to business usages and requirements; with explanations of business terms and commercial forms; il. with diagrams and photographs. N. Y., Stokes. c. 24+247 p. pls. forms O $1.60 n.

Reference book of forms and terms used in finance, real estate, insurance, law, railroads and steamship lines. Tells briefly how to cable, how to file, how to become a notary, how to make a will, how to address the President, how to form a company.

Keats, J: The poems of John Keats. [New ed.] N. Y., Dutton. 22+383 p. por. S (Coniston classics) mor. $1.50 n. bxd.

Keble, J: The Christian year. [New ed.] N. Y., Dutton. 30+250 p. por. S (Coniston classics) mor. $1.50 n. bxd.

Kelland, Clarence Budington. Mark Tidd's citadel. N. Y., Harper. c. 279 p. il. pls. D $1 n.

Mark Tidd and his friends camp out in a big hotel, long unopened, on a lonely lake in Vermont. They discover the building harbors a mysterious person who turns out to be a Japanese boy hiding from pursuers. Mark's wits here have an opportunity to work on an international plot.

Kellogg, Caroline. What the stars saw; and other Bible stories; with il. by Harold

Speakman. Indianapolis, Bobbs-Merrill. c. 88 p. pls. O $1

Stories from the life of Christ told from the child's point of view with regard for his liking of the concrete and picturesque.

Keniston, Ja. Mortimer, M.D. The kingdom of the mind; how to promote intelligent living and avert mental disaster. N. Y., Putnam. c. 10+245 p. D $1.25 n.

Aid to the individual in discovering himself—his capacities and resources as well as his necessary limitations. Author is member of American Medico-Psychological Association.

King, H: Churchill, D.D. It's all in the day's work. N. Y., Macmillan. c. 67 p. S 50 c. n.

Little essay on how a man can bring his Christian ideals into everyday practice.

Kipling, Rudyard. Stories and poems; ed. by Kate Douglas Wiggin and Nora Archibald Smith. N. Y., Grosset & Dunlap. 361 p. il. 12° (Children's crimson ser.) 60 c. n.

Kirkham, Stanton Davis. Half-true stories; for little folks of just the right age; il. by the author. San Francisco, Elder. c. 202 p. pls. O $2 n.

Stories of birds, animal and insects which talk, but are otherwise true to nature.

Kitson, Harry. How to use your mind; a psychology of study; being a manual for the use of students and teachers in the administration of supervised study. Phil., Lippincott. c. 215 p. D $1 n.

Psychological principles and their application in study and in undertaking new work. Emphasizes the importance of note-taking. Chapter upon the formation of study habits has enlightening treatment of James' theory of habits. Discusses memory, attention and reason, and the value of expression as an aid to each.

Knight, Marian Vera. The craniometry of Southern New England Indians; with an introd. by Harris Hawthorne Wilder. New Haven, Ct. [Ct. Acad. of Arts and Sciences] '15 36 p. + 10 pls. fold. tab. diagrs. 4° (Memoirs) pap. $2

Knipe, Emilie Benson, and Knipe, Alden Arth. Polly Trotter, patriot; il. by Emilie Benson Knipe. N. Y., Macmillan. c. 303 p. pls. D $1.25 n.

Polly Trotter's brother and father help the Colonists in their fight for freedom and Polly, for a time, bewails the fact that because she is a girl there is nothing she can do. Then she finds a way to help her country as heroically as the boys and men.

Kohler, Max J., and Wolf, Simon. Jewish disabilities in the Balkan States. N. Y., Am. Jewish Historical Soc., 38 Park Row. 170 p. 8° $1.50

Kready, Laura F. A study of fairy tales; with an introd. by H: Suzzallo. Bost., Houghton Mifflin. c. 313 p. (bibls.) D $1.40 n.

Discussion of the value of the fairy tale in the education of the child. Brings out the relation of this form of children's literature to other subjects. Index.

Krehbiel, H: E: A book of operas. New ed. N. Y., Macmillan. 18+345 p. il. 12° $2 n.

Krows, Arth. Edn. Play production in America; with numerous illustrations. N. Y., Holt. c. 10+414 p. pls. pors. diagrs. O $2 n.

About the American theatre and its most important divisions "back stage" and "down in front." Devotes from three to ten chapters each, to the following subjects: The play is accepted; The director takes charge; The stage is made ready; Scenery, decoration and costumes are prepared; Lighting "effects" are arranged by the stage crew; Managers begin their activities; The play is advertised and tickets are sold; The theatre is opened to audiences. Author was late of the staff of Winthrop Ames, and assistant editor of *The New York Dramatic Mirror.*

Lambert, J: C., D.D. Missionary knights of the cross; stories of the indomitable courage and stirring adventures of missionaries with uncivilized man, wild beasts and the forces of nature in many parts of the world. N. Y., Dutton. 213 p. il. col. front. pls. D $1.25 n.

Stories relate adventures in Mongolia, Japan, Tibet, Hudson Bay territory and other remote lands.

Langfeld, Herb. Sidney, and Allport, Floyd H: An elementary laboratory course in psychology. Bost., Houghton Mifflin. c. 147 p. figs. O $1.75 n.

Ledoux, L: Vernon. The story of Eleusis; a lyrical drama. N. Y., Macmillan. c. 96 p. D $1.25 n.

Legler, H: Eduard. Walt Whitman: yesterday and today. Chic., Brothers of the Book [504 Sherman St.]. c. 71 p. O bds. $2 (600 copies)

Goes to the original sources, the newspapers and magazines of the period, and traces the changing sentiment toward the Good Grey Poet as succeeding editions of "Leaves of Grass" appeared, from 1855 (the first edition) to the present. Includes a check-list of the editions and a group of apostrophes in verse to Whitman, by noted writers. Author is librarian, Chicago Public Library.

Legros, Lucien Alphonse, and Grant, J. Cameron. Typographical printing-surfaces; the technology and mechanism of their production. [New ed.] N. Y., Longmans. 24+732 p. il. figs. tabs. Q $12.50 special n.

Leyte, Alfr. Schmidt the spy and his messages to Berlin. N. Y., Brentano's. 62 p. il. 8° bds. 50 c. n.

Lieber, Franz. Miscellaneous writings. 2d ed. 2 v. Phil., Lippincott. 534; 552 p. 8° $6 n.

Lloyd, E: Mostyn. Tom Anderson, daredevil; a young Virginian in the Revolution. Bost., Houghton Mifflin. c. 415 p. il. col. pls. O $1.50 n.

Tom Anderson, a brave, self-reliant and daring boy serves as scout for General Sumter. In and out of the army he has unusual adventures, including a kidnapping by Tories and the dyeing of his skin till he looks like a half-breed, an escape from captivity by a strange course of events, the driving of a herd of horses to the American army, capture and sale into slavery in the West Indies, escape and return to the United States, an escape from hanging for murder, a shipwreck.

Longus, and Parthenius. Daphnis and Chloe; by Longus; with the English tr. of G: Thornley; rev. and augmented by J. M. Edmonds; [and] The love romances of Parthenius; and other fragments; with an English tr. by S. Gaselee. N. Y., Putnam. 23+423 p. S (Loeb classical lib.) $1.50 n.

Los Angeles. Bd. of Public Service Commissioners. Complete report on construction of the Los Angeles aqueduct; with introductory historical sketch; il. with maps, drawings and photographs. Los Angeles, Cal.,

The board. c. 319 p. pls. por. tabs. fold. map and charts in pocket Q $1.95

McCabe, Jos. [formerly Very Rev. Father Antony]. The principles of evolution. Balt., Warwick & York. '14 264 p. por. S (Nation's lib.) 40 c.

Gives the origin, meaning, grounds, agencies of law of evolution. Sets forth differences of opinion of evolutionists and analyzes special problems.

McCarthy, Justin Huntly. In spacious times. N. Y., J: Lane. c. 338 p. D $1.35 n.

Lord Godalming, one of Queen Elizabeth's oldest and greatest statesman, asked for the hand of Clarenda Constant, the queen's youngest, prettiest and most wilful lady-in-waiting. Clarenda consented; then along came Hercules Flood, a friend of Drake's to woo her madly. Clarenda does not play fair, but this fails to cool his ardor. Finally Hercules wins and the old statesman shows his hand unexpectedly in a way to please all concerned.

Macdonald, W:, ed. Documentary source book of American history, 1606-1913. New enl. ed. N. Y., Macmillan. 14+648 p. 8° $1.75 n.

MacLean, Annie Marion. Women workers and society. Chic., McClurg. c. 135 p. S (National social science ser.) 50 c. n.

Discusses the status of the 8,000,000, women workers in the United States, how they are treated, and if they have a place in the law. Shows the connection between woman's labor and woman's vote when they shall be equally concrete.

Mackie, R. L. Scotland; an account of her triumphs and defeats, her manners, institutions and achievements in art and literature from earliest times to the death of Scott. N. Y., Stokes. 44+587 p. il. pls. pors. O (Great nations) $3 n.

History of Scotland written from the modern viewpoint of human interest.

McPherson, Logan Grant. How the world makes its living. N. Y., Century Co. c. 7+435 p. O $2 n.

Presents the development and meaning of utility, property, value, capital, interest, wages, prices and profit. Outlines functions of insurance and speculation, cause and effect of crises and panics. Traces development of working organization of business.

Marion; the story of an artist's model; by herself and the author of "Me"; il. by H: Hutt. N. Y., Watt. c. 307 p. pls. D $1.35 n.

As a little girl in the French quarter of Montreal, Marion Ascough was complimented on her beauty and for many years this beauty was to bring her as many disagreeable experiences as happy ones. She thought she would have a career in the art world and went to Boston. She had a desperate time even earning her living by posing and hoped New York held more chances. Meantime she quarrelled with her fiancé. In New York she met artists more nearly her own age, among them Paul Bonnat, a good sort, who married her.

Mark, Harry Thiselton. Modern views on education. Balt., Warwick & York. '14 264 p. (5⅛ p. bibl.) por. S (Nation's lib.) 40 c.

Bird's-eye view of important features of education treated from the standpoint of the public.

Marlowe, Amy Bell. The girls of Rivercliff School; or, Beth Baldwin's resolve. N. Y., Grosset & Dunlap. c. 6+306 p. il. pls. 12° 60 c.

Martin, Alfr. Wilhelm. Faith in a future life (foundations). N. Y., Appleton. c. 17+202 p. D $1.50 n.

Based on lectures on modern occultism given at the Ethical Culture Society, New York, in 1915. Affirms a belief in immortality. Begins by examining the universality of the belief in a hereafter, instinctive desire for future life and the intuitive awareness of immortality. Proceeds to a study of the thesis as found in Christianity, spiritualism, pychical research, theosophy.

Masefield, J: The locked chest; and The sweeps of ninety-eight. N. Y., Macmillan. 114 p. 8° bds. $1.50 n.

Massart, Jean. Belgians under the German eagle; tr. by Bernard Miall. N. Y., Dutton. 368 p. O $3.50 n.

Treatment of Belgium by Germany arraigned from the point of view of international law. Shows also, how they misbehaved since they assumed control of Belgium, using as evidence only German books and newspapers, and newspapers published in Belgium under German censorship.

Masters, Edg. Lee. The great valley. N. Y., Macmillan. c. 9+280 p. D $1.50 n.

Spoon River anthology. [New ed. with new poems] il. by Oliver Herford. N. Y., Macmillan. c. '14-'16 21+310 p. pls. D $2 n.

New poems which retain the able characterization of "Spoon River anthology" while taking a larger view of life.

Maupassant, Henri René Albert Guy de. Contes choisis; ed. with biography, notes, and vocabulary by Murray Peabody Brush. N. Y., Holt. c. 11+184 p. S 55 c.

Mencken, H: L: A book of burlesques; opus 12. N. Y., J: Lane. c. 253 p. fold. chart D $1.25 n.

Satire aimed at American Philistinism wherever it shows its head between the curtains of art, religion, politics, or philosophy.

Montgomery, G: Redington. Talking English; a pronouncing manual for teaching the English language. 3d ed. N. Y., Thompson, Brown & Co. c. '15 242 p. il. 8° 90 c.

Key to Talking English: Chinese, Japanese, Spanish, Italian. N. Y., Thompson, Brown & Co. pap. ea. 15 c.

Moores, C: Washington. The history of Indiana for boys and girls. Bost., Houghton Mifflin. c. 72 p. il. D 65 c. n.

Morris, C: School history of the United States of America. [Rev. ed.] Phil., Lippincott. c. various paging (bibls.) il. maps 12° 90 c.

Morse, Perley & Co., New York. Interest tables, basis: days 360 and 365 per annum, and other useful information. [N. Y., The author, 61 Broadway.] c. 64 p. obl. 16° 75 c.

Mullane, Dennis, comp. Measurements showing cubical contents and density per foot and low density compressed cotton. [Houston, Tex., Dealy-Adey-Elgin Co.] c. 25 p. obl. 8° $1.50 n.

Mundy, Talbott. King —— of the Khyber Rifles; a romance of adventure; il. by Jos. Clement Coll. Indianapolis, Bobbs-Merrill. c. 395 p. double pls. D $1.35 n.

Tale of India at outbreak of present war. Athelstan King, an enigmatical character, was commissioned to prevent the outbreak of a threatened holy war among the natives. He was to work with a mysterious woman, Yasmini, part Russian, part native, who was said to hold the key to the whole puzzle. Story follows her amazing intrigues, her partisanship, her

treachery and King's ultimate success in his commission.

Münsterberg, Hugo. Tomorrow; letters to a friend in Germany. N. Y., Appleton. c. 274 p. D $1 n.

In the form of letters to a friend, psychologist pictures New Europe and New America in the peace of To-morrow.

Myers, G: W:, and Atwood, G: E: Elementary algebra. Chic., Scott, Foresman. c. 12+338 p. il. diagrs. 12° $1

Neilson, W: Allan, ed. American patriots and statesmen from Washington to Lincoln. 5 v. N. Y., P. F. Collier & Son. c. il. pls. 16° (Collier classics) flex. leath. (subs.)

New England History Teachers' Assn. Five hundred practical questions in economics; for use in secondary schools; by a special committee of the association: Winthrop Tirrell, chairman. N. Y., Heath. c. 58 p. 12° 25 c.

Northend, Mary Harrod. Garden ornaments. N. Y., Duffield. c. 178 p. il. pls. O $2.50 n.

Describes pergolas, tea-houses, pools, sun-dials, fountains, bird baths, and various other kinds of garden ornaments and furniture, and tells how best to fit them into the garden scheme.

Notes of a tour through the Western part of the State of New York; Philadelphia, 1829-30. Rochester, N. Y., G. P. Humphrey. 55 p. 12° $1.25

Nourse, Edn. G., comp. and ed. Agricultural economics; a selection of materials in which economic principles are applied to the practice of agriculture. Chic., Univ. of Chic. c. 25+896 p. tabs. O $2.75 n.

Selections from numerous specialists giving, in concrete cases, results of their experiences and showing their personal viewpoints. Emphasizes interrelations of the technique and the economics of agriculture, and directs attention to the future and dynamic aspects of the questions of agriculture. Author is professor of agriculture, University of Arkansas.

O'Neill, Rose Cecil [Mrs. Harry Leon Wilson], and Quinn, Elisabeth V. The Kewpie primer; with il. [in col.] by Rose O'Neill; text and music by Elisabeth V. Quinn. N. Y., Stokes. c. 118 p. D 50 c. n.

Orvis, Julia Swift. A brief history of Poland. Bost., Houghton Mifflin. c. 19+359 p. D $1.50 n.

Compact history of country on which attention of the world has been focussed to a large degree thruout the war. Author is associate professor of history, Wellesley College.

Parker, Horatio W:, and others. Progressive music series: Bk. 4. Bost., Silver, Burdett. c. '15 224 p. 4° 60 c.

Progressive music series: Teachers' manual for Bks. 2, 3. Bost., Silver, Burdett. c. 320; 328 p. 4° ea. $1

Parsons, Sara E. Nursing problems and obligations. Bost., Whitcomb & Barrows. c. 11+147 p. D $1 n.

Corrected price.

Paton, W: And., and Stevenson, Russell Alger. Principles of accounting. Ann Arbor, Mich., Ann Arbor Press. c. 222 p. 8° $3.25

Patten, Gilbert [Burt L. Standish, pseud]. Clif Stirling, sophomore at Stormbridge. Phil., McKay. c. 333 p. col. front. D (Clif Stirling ser.) 60 c.

Frank Merriwell's cruise. Phil., McKay. c. '98 246 p. front. D 50 c.

Formerly published by Street & Smith.

Frank Merriwell's vacation; or, a visit to Fardale. Phil., McKay. c. '98 256 p. front. D 50 c.

Formerly published by Street & Smith.

Peabody, Ja. E:, and Hunt, Arth. Ellsworth. Elementary biology, plant, animal, human. N. Y., Macmillan. various paging il. pl. por. 12° $1.25 n.

Peabody, Josephine Preston [Mrs. Lionel Simson Marks]. Harvest moon. Bost., Houghton Mifflin. c. 8+85 p. D bds. $1.25 n.

Pearson, Jos. C. An introduction to metalworking. N. Y., Dutton. 16+110 p. il. figs. pls. S 60 c. n.

Pepys, S: Pepys on the Restoration stage; [ed.] by Helen McAfee. New Haven, Ct., Yale Univ. c. 8+353 p. (9 p. bibl.) il. pls. pors. O $3 n.

Compilation containing annotations made in the light of contemporary sources and of recent publications shows Pepys' familiarity with the Restoration stage, actors, playwrights and audiences. Index. Published under the auspices of the Elizabethan Club of Yale University.

Phelps, Guy Fitch. The mountains of the morning; il. by G. T. Tobin. N. Y. and Cin., Abingdon Press. c. 392 p. col. front. pls. D $1.35 n.

Wayne Norten, a young missionary comes to the valley of the Silver Bow in the West. On his arrival he meets a beautiful girl Mary Morrison, daughter of the richest cattleman in the valley, and educated in the East. Mary soon comes to mean much to Wayne, altho at first she does not share his religious belief. A community of rough men give the missionary much trouble, but his gospel wins them after he has shown them he is not afraid of danger and hardship. He wins Mary as well.

Poe, Edgr. Allan. Edgar Allan Poe's tales of mystery and imagination. [New ed.] N. Y., Dutton. 15+518 p. por. S (Coniston classics) mor. $1.50 n. bxd.

Post, L: Freeland. Ethics of democracy; a series of optimistic essays on the natural laws of human society. 3d ed. Indianapolis, Bobbs-Merrill. 23+374 p. por. diagr. O $1.50 n.

Provincetown (The) plays. First series: Bound east for Cardiff; [by] Eug. G. O'Neill; The game; [by] Louise Bryant; King Arthur's socks; [by] Floyd Dell. N. Y., F. Shay [137 Macdougal St.]. c. '15-'16 67 p. D pap. 50 c.

Pickard And. Ezra. Industrial booklets. St. Paul, Minn., Webb Pub. c. 141 p. il. 12° (Elementary industrial ser.) 40 c.

Pickthall, Marjorie Lowry Christie. The lamp of poor souls; and other poems; front. by F. Wa. Taylor. N. Y., J: Lane. c. 140 p. D bds. $1.25 n.

Plutarch. Plutarch's lives; with an English tr. by Bernadotte Perrin. In 10 v. v. 4, Alcibiades and Coriolanus; Lysander and Sulla. N. Y., Putnam. 8+467 p. S (Loeb classical lib.) $1.50 n.

Power, Edith Mary. Her father's share; a

novel; with 3 illustrations. N. Y., Benziger. c. 290 p. pls. D $1.25 n.

Orphaned Mollie Moira is summoned from Ireland to spend the winter with her Portuguese grandmother. Before she arrives, her cousin, Guida, the daughter of the black sheep of the family, contrives to precede her, and, impersonating Mollie, is received with open arms. Other relatives, however, meet Mollie and insist upon her coming with them. Guida is at length the victim of her own craftiness. She goes into exile in America, while Mollie marries and remains in Portugal.

Pressey, Park. A vocational reader; with an introd. by J. Adams Puffer. Chic. and N. Y. Rand, McNally. c. 244 p. il. pors. 12° 75 c.

Price, Eliz. Frederica Dennison, spinster; front. by Fk. T. Merrill. Bost., Pilgrim. c. 243 p. D $1.25 n.

Diary of Frederica Dennison, spinster, who went to Lancaster to study music. Frederica was a genius at making friends and helping people over difficulties, and her new surroundings gave her great opportunities for service. Frederica's diary is concluded with a signature other than Dennison.

Quevli, Nels. Cell intelligence; the cause of growth, heredity and instinctive actions, illustrating that the cell is a conscious, intelligent being, and, by reason thereof, plans and builds all plants and animals in the same manner that man constructs houses, railroads and other structures. Minneapolis, Colwell Press [314 Nicollet Ave., N. W.] c. 460 p. il. col. pls. por. 12° $1.50

Racine, S: F: Guide to the study of accounting. [Seattle, Wash., Western Inst. of Accountancy, Commerce and Finance] c. 91 p. 12° (Accounting students' ser.) $1.25

Rackham, Arth., il. The Allies' fairy book; with an introd. by Edm. Gosse. Phil., Lippincott. 121 p. col. pls. O $1.75 n.

Thirteen fairy stories selected from the fairy lore of the allied countries with characteristic illustrations by Rackham.

Ramayana. The Ramayana; and the Mahabharata; condensed into English verse by Romesh C. Dutt. [New ed.] N. Y., Dutton. 14+384 p. front. S (Coniston classics) mor. $1.50 n. bxd.

Ramsay, Sir W: The gases of the atmosphere; the history of their discovery. 4th ed., with portraits. N. Y., Macmillan. '15 13+306 p. 12° $2.25 n.

Rand, McNally & Co. International atlas of the world; containing large scale colored maps of each state, territory, and outlying possessions of the United States, the provinces of Canada, and every country in the world; each map accompanied by a page of letter press covering area, population, resources, industries, climate, etc., of each state or country; an alphabetical index, giving the name, location and population of every country, city, and incorporated village in each state, as well as the principal cities and towns of foreign countries; also a ready reference index on the margin of each map. Chic. and N. Y., Rand, McNally. '15 20+329 p. il. col. pls. diagrs. f° $7.50; hf. leath. $8.50; leath. $10

Publishers call attention to the fact that this is not a revised, but an essentially new atlas.

Reade, C: The cloister and the hearth; a tale of the Middle Ages. [New ed.] N. Y., Dutton. 703 p. por. S (Coniston classics) mor. $1.50 n. bxd.

Redmond-Howard, L: G. Six days of the Irish Republic; a narrative and critical account of the latest phase of Irish politics. Bost., Luce. 8+131 p. D $1

Presents the Sinn Fein Revolt as a challenge to England's interference on the continent as the champion of small nations. Holds that England lost her perspective on the revolt when she executed the leaders and made them national martyrs, instead of finding out how fully they represented the nation.

Remick, Grace May. Jane Stuart, comrade; il. by Ada C. Williamson. Phil., Penn Pub. c. 376 p. pls. D $1.25 n.

Jane is dismayed when she hears that Patricia, whose money and beauty have made her rather selfish, is coming to spend the winter with the Stuarts. But Jane and her friends take the newcomer into all their good times, and Patricia begins to see herself in a new light.

Report of the public dinner given to Charles Dickens at the Waterloo Rooms, Edinburgh, on Friday, June 25, 1841. [Cedar Rapids, Ia., Torch Press] c. '15 12+57 p. il. pls. pors 8° $5 (subs.)

Reventlow, Count Ernest zu. The vampire of the continent; tr. from the German, with a preface by G: Chatterton-Hill. N. Y., Jackson Press. c. 13+225 p. D $1.25 n.

Attacks England as the one race that, according to the facts enumerated, has ever plunged the world into bloodshed, that she might thrive on the warfare, efforts and genius of others. Describes her great harvest during the Napoleonic Wars, while other nations fought her battles as author holds, they are doing to-day.

Rhys, Ernest, comp. The new golden treasury of songs and lyrics. [New ed.] N. Y., Dutton. 10+329 p. por. S (Coniston classics) mor. $1.50 n. bxd.

Rice, W: North. The return to faith; and other addresses. N. Y. and Cin., Abingdon Press. c. 154 p. D 75 c. n.

Contents: The return to faith; The alternative; Christianity or agnosticism; The one saving name; The vision of God; The influence of science in theology.

Richard, Timothy, D.D. Forty-five years in China; reminiscences; with 18 illustrations. N. Y., Stokes. 384 p. pls. pors. O $3.50 n.

Intimate account of author's missionary work in China during the past 45 years. Reminiscences give picture of present-day China.

Rideing, W: H. George Washington. N. Y., Macmillan. 10+192 p. il. 12° (True stories of great Americans) 50 c. n.

Rideout, H: Milner. The far cry. N. Y., Duffield. c. 273 p. D $1.25 n.

Tisdale and Wallace are stranded on a desert island where they find a quaint character, Godbolt. The three escape and reach another South Sea Island. Here Kate Fraye and her grandfather, English people of culture, are living in dread of Mace, the dissolute despot of the island. The three men take on themselves the defense of the Frayes and Godbolt comes near to death for the sake of Kate who has brought love into his life.

Robbins, Mabel Hotchkiss. The genius of Elizabeth Anne. Bost., Pilgrim. c. 326 p. front. D $1.25 n.

Tale of humble life in the crowded city, recording the trials and triumphs of Elizabeth Anne from her first cry to her romance.

Roberts, C: G: Douglas. The secret trails.

N. Y., Macmillan. c. '15-'16 212 p. il. pls. D $1.35 n.
Short stories dealing with the bear, ox, dog, egret, boar, eagle, rabbit, and other animals.

Robson, G: B. The way to personality; a study in Christian values. N. Y., Stokes. 210 p. D $1.25 n.
Analysis of human personality with helpful suggestions for its development. Shows that the teachings of Christ are positive and practically liveable, that the philosophy of Nietzsche is destructive.

Rodin, Auguste. Art; tr. from the French of Paul Gsell by Mrs. Romilly Fedden; with 106 il. in half-tone and photogravure. [New and cheaper ed.] Bost., Small, Maynard. c. '12 259 p. pls. pors. O $3.50 n.; ¾ levant $7.50 n.
Present edition of this unique art commentary is printed from the same plates as the de luxe quarto edition of 1912.

Roehm, Alfr. I: Practical beginning German; a text book for beginning classes in high schools and colleges. Menasha, Wis., G. Banta Pub. c. 355 p. 12° $1

Rose, Mary Swartz. Feeding the family. N. Y., Macmillan. c. 17+449 p. il. pls. tabs. D $2.10 n.
Non-technical account of how to apply the modern knowledge of the science of nutrition in ordinary life. Discusses the food needs of the different members of the typical family group and gives concrete illustrations in the form of food plans and dietaries. Index. Author is assistant professor, Department of Nutrition, Teachers College, Columbia University.

Rose, Rob. Hugh, M.D. Eat your way to health; a scientific system of weight control. N. Y., R. J. Shores. c. 101 p. D $1 n.
Principles for correct eating tested in years of author's work and practice as a specialist in dietetics.

Rosher, Harold. With the Flying Squadron; being the war letters of the late Harold Rosher to his family; with an introd. by Arnold Bennett. N. Y., Macmillan. c. 149 p. il. pls. pors. D $1.25 n.
Letters of an air pilot in the Royal Naval Air Service, written between August, 1914, and February, 1916. Each contributes its share of realism to the complete picture of an airman's life in war.

Rung, Rev. Alb. The seminarian; his character and work. N. Y., P. J. Kenedy & Sons. c. 182 p. S 75 c. n.
Sets forth varied duties of the American apostolate priests and ideals for which they should strive.

Sacher, H., ed. Zionism and the Jewish future. N. Y., Macmillan. 252 p. 12° $1 n.

Sadler, M. T. H. Hyssop. N. Y., Brentano's. 307 p. 12° $1.35 n.

Sandwick, R: Lanning, and Bacon, Mrs. Anna Tilden. Junior high school speller. N. Y., Heath. c. 6+119 p. D (Junior high school ser.) 25 c.

Schuster, Edg. Eugenics. Balt., Warwick & York. '15 264 p. por. S (Nation's lib.) 40 c.
Defines eugenics. States aims of advocates of a eugenic policy and discusses their problems.

Scott, Wa. Dill. Influencing men in business; the psychology of argument and suggestion. 2d ed. N. Y., Ronald Press. c. 7+186 p. pls. 12° $1

Scovell, Clinton H. Cost accounting and burden application. N. Y., Appleton. c. 14+328 p. D $2 n.
Statement of accounting principles which should be observed by every manufacturer or his accountant in analyzing and compiling the cost of doing business. Combines accountant's practical knowledge of taxes, interest and profits with sound economic theories. Author is certified public accountant of New York and Massachusetts.

Service, Rob. W: Rhymes of a Red Cross man N. Y., Barse & Hopkins c. 192 p. D $1 n

Shaw, Arch Wilkinson. An approach to business problems. Cambridge, Mass., Harvard Univ. c 26+332 p. tabs. charts O $2
Discussion of the most effective method of attacking a business problem. Ranges over the three great fields of production, distribution, and administration. Author is lecturer on business policy, Harvard University and editor of *System*.

Shellrud, Hans C. Twenty-eight years of interesting experience. [Bost., Badger.] c. 245 p. D $1.35 n.
Covers the author's personal experience with hypocrites in his struggle for a livelihood.

Sheppard, W: H: Crispin. The Rambler Club in Panama; il. by the author. Phil., Penn Pub. c. 318 p. pls. D 50 c. n.
While Bob Somers and his friends are visiting the Canal Zone, they help another young American, Roy Cedarcroft, who is disappointed in not finding work in Panama and also have some adventures in the jungle.

Shovona Devi. The Orient pearls; Indian folk-lore. N. Y., Macmillan. '15 8+177 p. por. 12° $1 n.

Siviter, Anna Pierpont, and Siviter, Frances Pierpont. On parole; il. by Ada C. Williamson. N. Y., Holt. c. 320 p. pls. D $1.25 n.
Adventures of an Eastern boy visiting another boy on a Wyoming ranch, including their capture by bandits. The boys' fate becomes involved in the fortunes of a scientific expedition of college men hunting fossils.

Snowden, Philip. Socialism and syndicalism. Balt., Warwick & York. '15 262 p. (3 p. bibl.) por. S (Nation's lib.) 40 c.
Brief treatment of Socialism with particular regard to its relation to syndicalism.

Stagg, Clinton Holland. High speed. N. Y., Watt. c. 297 p. il. por. D $1.25 n.
The report that Billy Brice had been bought to win the Santa Monica race for the Rhoades car had become current and because of a promise Billy refused to tell the truth. Three months later Billy was weak from illness and down and out. He happened to fall in with Edith, Rhoades' daughter, in time to extricate her from a dangerous position and was engaged as her chauffeur. Story tells how Billy reinstated himself and how he won a big race for the Rhoades car as well as Edith's love.

Stanford, Sir C: Villiers, and Forsyth, Cecil. A history of music. N. Y., Macmillan. c. 12+384 p. il. pls. pors. diagrs. D $2 n.
History of music divided into ancient, mediaeval, and modern periods. Modern period is treated in considerable detail and contains appreciation and criticism of the most prominent living composers. Index.

Sterne, Laurence. A sentimental journey through France and Italy. N. Y., Brentano's. 216 p. il. pls. 8° $3 n.

Steveni, W: Barnes i. e. Ja. W: Barnes. Petrograd, past and present. Phil., Lippincott. 319 p. il. 8° $3 n.

Stewart, C: Leslie. Land tenure in the United

States, with special reference to Illinois. Urbana, Ill., Univ. of Ill. c. 135 p. (7 p. bibl.) maps tabs. O (Studies in the social sciences) pap. 75 c.

Stoddard, W: Osborn, jr. Making good with an invention; il. by G: Varian. N. Y., Appleton. c. 300 p. col. pls. D $1.35 n.

Guy Stewart, having finished his high school course, succeeds in perfecting an interesting invention in which there are possibilities of great financial gain. Some unscrupulous men endeavor to steal his process and then buy him off, but he finally works out his business problems with reasonable success. Book is account of author's own experience given in story form.

Storm, Theodor Woldsen i. e. Hans Theodor Woldsen. Immensee; with introd., notes, vocabulary, and English exercises by Wilhelm Bernhardt; with direct-method exercises. [New ed.] N. Y., Heath. c. '90-'02 9+136 p. il. pls. S (Heath's modern language ser.) 35 c.

Strain, J: Newton. The unpardonable sin. [Bost., Badger.] c. 83 p. por. D (Lib. of religious thought) $1 n.

Attempts to answer question often put to author by men and women under deep conviction of sin, What is the unpardonable sin?

Sutro, Alfr. Freedom. N. Y., Brentano's. 106 p. 12° 75 c. n.

Tagore, Sir Rabindranath [Ravindranatha Thakura]. Fruit-gathering. N. Y., Macmillan. c. 123 p. D $1.25 n.

In substance this collection of poems is a sequel to author's "Gitanjali."

Tapper, T: The music supervisor; his training, influence and opportunity. Bost., Ditson. c. 208 p. (5 p. bibl.) il. plan music diagrs. S $1.25

Gives the practical application of the music supervisor's skill and training to the demands of the schoolroom and to the needs of the entire community.

Thackeray, W: Makepeace. Vanity Fair; a novel without a hero. [New ed.] N. Y., Dutton. 15+699 p. por. S (Coniston classics) mor. $1.50 n. bxd.

Thomas Hamerken à Kempis. The imitation of Christ. [New ed.] N. Y., Dutton. 20+284 p. front. S (Coniston classics) mor. $1.50 n. bxd.

Thomas, Wa. Grant, and Fallon, J: Tiernan. Northern Italian details; drawings and photographs by Wa. G. Thomas and J: T. Fallon; with an introd. by J: Mead Howells. N. Y., Am. Architect [50 Union Sq.] c. 24 p. + 143 pls. f° $7

Thorburn, T: Ja., D.D. The mythical interpretation of the Gospels; critical studies in the historic narratives. N. Y., Scribner. c. 24+356 p. O (Bross lib.) $1.50 n.

Analysis and refutation of the theory of the mythical interpretation of the Gospels. Book was awarded in 1915 the six-thousand-dollar prize given every ten years by the trustees of Lake Forest University, in a competition open to scholars of all nations. Index.

Thurston, Ernest Temple. The five-barred gate. N. Y., Appleton. c. 5+304 p. D $1.40 n.

Borrows a term from the hunting-field to describe that critical point in married life when either the journey ends or the "five-barred gate" is cleared in order to enter the field of happiness. Jim Nairn and his wife Beatrice, after five years of married life seem to have forgotten that romance ever existed for them, and are both slipping into a state of discontent. Below stairs the same situation presents itself between Mrs. Beavers, the housekeeper, and her husband, who look for diversion elsewhere. So in these totally different circles arises a series of amusing and semi-tragic experiences which weaves a story of marital tangle and re-adjustment.

Torrey, C: Cutler, D.D. The composition and date of Acts. Cambridge, Mass., Harvard Univ. c. 72 p. O (Harvard theological studies) pap. 75 c.

Detailed examination of the first chapters of the Book of Acts leads investigator to believe that the Greek there employed is, unlike that of the latter part, a translation, and that this translation had for its orginal the Aramaic tongue.

Tottingham, W: E:, and Ince, Jos. Waite. Chemistry of the farm and home. St. Paul, Minn., Webb Pub. [59 E. 10th St.] c. 434 p. il. diagrs. 12° $1.25

Townsend, Harriet A. Reminiscences of famous women. [Buffalo, N. Y., Evans-Penfold Co., 68-72 Court St.] c. 60 p. il. pors. O 85 c.

Reminiscences of Julia Ward Howe, Susan B. Anthony, Frances E. Willard, Maria Mitchell, Abby Morton Diaz.

Trask, Kate Nichols [Mrs. Spencer Trask, Katrina Trask, pseud.]. The invisible balance sheet. [N. Y., J: Lane.] c. 375 p. D $1.40 n.

John Wright's uncle left him an immense fortune on condition he should never marry. John had hoped to marry Marion Meredith as soon as circumstances would permit, but he gave her up and hurried to New York to enjoy his new fortune. John failed however to find happiness among his fashionable friends. In a chance meeting with Marion long after, she denied that she had cared, but when an accident brought John to death's door Marion found him and confessed her real feelings.

Tucker, W: Jewett, D.D. The new reservation of time; and other articles contributed to the *Atlantic Monthly* during the occupancy of the period described. Bost., Houghton Mifflin. c. '10-'16 12+213 p. D $1.50 n.

Contents: Undergraduate scholarship; The goal of equality; Notes on the progress of the social conscience; The ethical challenge of the war; The crux of the peace problem; On the control of modern civilization. Author is ex-president of Dartmouth College.

Verhaeren, Emile. The sunlit hours; tr. by C: R. Murphy. N. Y., J: Lane. c. 72 p. D $1 n.

Victor, E. A., ed. Canada's future. N. Y., Macmillan. 320 p. 8° $1.50 n.

Voltaire, François Marie Arouet de. Contes choisis; préface de Gustave Lanson. N. Y., Dutton. 13+208 p. por. S (Collection Gallia) 35 c. n.

Washburn, Marg. Floy. Movement and mental imagery; outlines of a motor theory of the complexer mental processes. Bost., Houghton Mifflin. c. 15+252 p. (11 p. bibl.) figs. O (Vassar semi-centennial ser.) $1.75 n.

Attempts to work out to its conclusion the hypothesis that all memory may be fundamentally motor memory, and the "association of ideas" the association of movements. Discusses the formation of systems of movements, a new theory of the conditions under which consciousness and mental imagery accompany movements, a new conception as to the nature of directed, purposeful thinking, and a motor

explanation of the processes of so-called imageless thinking.

Watson, Virginia Cruse. The Princess Pocahontas; with drawings and decorations by G: Wharton Edwards. Phil., Penn Pub. c. 306 p. col. pls. map sq. O $2.50 n.

Tells of the merry, high-spirited daughter of the great Indian chief, Powhatan. Pocahontas was only thirteen when John Smith and the English came to Virginia, but she befriended the wonderful strangers who had a great effect on her story.

Watts-Dunton, Wa. Thdr. Poetry; and The renascence of wonder. N. Y., Dutton. 17+296 p. D $1.75 n.

Author had revised these essays before his death. Here published with the new matter distinguished from the original texts as they appeared, "Poetry" in the Encyclopaedia Britannica, and "Renascence of wonder" in the Cyclopaedia of English Literature.

Waugh, F: Judd. The clan of munes. N. Y., Scribner. c. 56 p. il. (part col.) obl. O $2.50 n.

Fantastic pictures for an extraordinary tale about the Munes which an Indian magician made out of spruce twigs and endowed with life. He planned that they should be his creatures and do his magic will, but it did not turn out like that at all.

Wells, Herb. G: The wife of Sir Isaac Harman. N. Y., Macmillan. 6+525 p. 12° (Macmillan's fiction lib.) 50 c. n.

Wesley, J: Letters of John Wesley; a selection of important and new letters with introds. and biographical notes by G: Eayrs; with a chapter on Wesley, his times and work, by Augustine Birrell. [N. Y., Doran.] '15 39+509 p. il. por. facsms. O $2 n.

Letters of founder of the Methodists to his army of preachers and followers, also many long and intimate communications to his old friends, confiding his troubles with his unsuitable wife.

White, W: Alanson, M.D. Mechanisms of character formation; an introduction to psychoanalysis. N. Y., Macmillan. c. 342 p. O $1.75 n.

Contents: The genetic approach to the problem of consciousness; The fore-conscious and the unconscious; The conflict; Symbolism; Dream mechanisms; The family romance; The will to power; Extroversion and introversion; Organ inferiority; The resolution of the conflict; Summary and synthesis. Index.

Whitlock, Brand. Abraham Lincoln. [New ed.] Bost., Small, Maynard. c. '09-'16 210 p. (3¾ p. bibl.) il. pls. pors. facsm. D $1 n.

Wickes, Frances Gillespy. A child's book of holiday plays; il. by Marie Abrams. N. Y., Macmillan. c. 9+209 p. D 50 c. n.

Nine plays for class-room use with very simple settings.

Wiggin, Kate Douglas Smith [Mrs. G: Christopher Riggs], and Smith, Nora Archibald, eds. Christmas stories. N. Y., Grosset & Dunlap. 335 p. il. 12° (Children's crimson ser.) 60 c. n

The fairy ring. N. Y., Grosset & Dunlap. 445 p. il. 12° (Children's crimson ser.) 60 c. n.

Golden numbers. N. Y., Grosset & Dunlap. 687 p. il. 12° (Children's crimson ser.) 60 c. n.

Magic casements. N. Y., Grosset & Dunlap. 477 p. il. 12° (Children's crimson ser.) 60 c. n.

Pinafore Palace. N. Y., Grosset & Dunlap. 249 p. il. 12° (Children's crimson ser.) 60 c. n.

The posy ring. N. Y., Grosset & Dunlap. 283 p. il. 12° (Children's crimson ser.) 60 c. n.

Tales of laughter. N. Y., Grosset & Dunlap. 467 p. il. 12° (Children's crimson ser.) 60 c. n.

Tales of wonder. N. Y., Grosset & Dunlap. 440 p. il. 12° (Children's crimson ser.) 60 c. n.

The talking beasts. N. Y., Grosset & Dunlap. 391 p. il. 12° (Children's crimson ser.) 60 c. n.

Williams, Irving. Bruce Wright; il. by G: Varian. N. Y., Appleton. c. 8+326 p. col. pls. D $1.25 n.

Bruce Wright moves into town and enters high school. He is unfortunately barred from athletic triumphs by innocently incurring the ill-will of the school's most brilliant star. The breach remains a mystery until the climax in which Bruce renders his open enemy a conspicuous service.

Williams, Mary Wilhelmine. Cousin-hunting in Scandinavia. Bost., Badger. c. 242 p. il. pls. D $2 n.

Personal observations and experiences of author, an American of Scandinavian parentage, while on a visit to the ancestral land.

Wilson, R: The Russian story book; tales from the song-cycles of Kiev and Novgorod; retold; il. by F. C. Papé. N. Y., Macmillan. 307 p. il. 8° $2.25 n.

Wohlfarth, Julia Helen, and others. Centennial speller. Yonkers-on-Hudson, N. Y., World Bk. Co. 208 p. il. 12° 28 c.

Wood, Wa., ed. In the line of battle. N. Y., Brentano's. 239 p. il. 8° $1.75 n.

Wright, Blanche Fisher, il. Baby's journal. N. Y., Scribner. c. no paging col. il. sq. O silk $2 n. bxd.

Record book for the events of a baby's first year.

Yeats, W: Butler. The table of the law; and The adoration of the magi. N. Y., Macmillan. 6+35 p. 12° $1.25 n.

Yohannan, Rev. Abraham. The death of a nation; or, the ever persecuted Nestorians or Assyrian Christians; with 27 il. and a map. N. Y., Putnam. c. 170 p. (3 p. bibl.) pls. pors. tabs. D $2 n.

Brief history of the Nestorians or Assyrian Christians, of the persecutions which they have endured in the past and their sufferings as a result of the present war.

Young, Ella Flagg, and Field, Wa. Taylor. The Young and Field advanced literary readers. Pt. 1. Bost., Ginn. c. 400 p. il. pls. pors. D 36 c.

Young, S: Hall, D.D. The Klondike clan; a tale of the great stampede. N. Y. and Chic., Revell. c. 393 p. il. pls. map D $1.35 n.

Story of a group of people who formed part of the great rush to the Klondike. Among them is Viva Carroll who is seeking her father who had gone to Alaska the previous year. Her quest, her romance and the fortunes of the Parson to whose care she is entrusted make the story. Author has spent thirty years in Alaska.

Ziwet, Alex., and Hopkins, L: Allen. Elements of analytic geometry. N. Y., Macmillan. 8+272 p. il. 12° $1.60 n.

The Publishers' Weekly

Subscription Rates.

One year, postage prepaid in the United States, $5.00; *foreign,* $6.00.
Single copies, 10 *cents.* Educational Number, *in leatherette,* 50 *cents;* Christmas *Bookshelf,* 25 *cents.*

Advertising Rates.

Front section (full pages only)	$35 00
(Back section, unspecified position)	
One page	$30 00
Half page	17 00
Quarter page	9 00
Eighth page	5 00
One-sixteenth page	2 50

The above rates are for unspecified positions. Special rates for preferred positions (full pages only).

Higher rates are charged for the Summer Reading, Educational Number *and* Christmas Bookshelf, *and for the monthly* Book Review *supplement sections.*

Advertising copy should reach us Tuesday noon—earlier if proof is desired out-of-town. Forms close Thursday night.

Under the headings of **"BOOKS WANTED"** *and* **"BOOKS FOR SALE"** *book-trade subscribers are given under their own names five nonpareil lines (exclusive of address) free advertising for specified books, not more than one title to the line, in any issue except special numbers, but not exceeding one hundred lines a year, a maximum of fifty lines under "Books Wanted" and fifty lines under "Books for Sale," and if over five lines are sent for either department in any one issue, or fifty lines for each department within the calendar year, the excess is at ten cents a line. Bills for this service will be rendered monthly. Objectionable books are excluded so far as they are noted.*

In answering, please state edition, condition and price, including postage or express charges. Houses that will deal exclusively on a cash-on-delivery basis should put [Cash] after their firm name. The appearance of advertisements in this column, or elsewhere in the WEEKLY *does not furnish a guarantee of credit. While it endeavors to safeguard its columns by withholding the privileges of advertising should occasion arise, booksellers should take usual precautions in extending credit.*

"Books Wanted" must be designated by actual title, not by "any."

Write your wants plainly, on one side of the sheet only. Illegible "wants" are ignored. The WEEKLY *is not responsible for errors. Parties with whom there is no account must pay in advance.*

Under **"HELP WANTED"** or for other small undisplayed advertisements, the charge is 10 cents a nonpareil line. No reduction for repeated matter. Count seven words to the line.

INDEX TO ADVERTISERS

	Page
American News Co.	1913
American Tract Society.	1855
Australasian News Co.	1912
Baker & Taylor Co.	1912
Baker's Great Bookshop.	1910
Bobbs-Merrill Co.	1854
Book Manufacturing.	1889
Book-Trade Specialties.	1890
Books for Sale.	1908-1909
Books Wanted.	1891-1908
Bowker (R. R.) Co.	1910
Brassil, D. S.	1911
Brown, Nicholas L.	1914
Business for Sale.	1909
Business Opportunities.	1909
Cazenove (C. D.) & Son.	1910
Classified Advertising.	1889
Doran (George H.) Co.	1853
Doubleday, Page & Co.	1910
George, Henry.	1911
Help Wanted.	1909
Lippincott (J. B.) Co.	1916
Little, Brown & Co.	1856
Lothian, Thomas C.	1912
Lothrop, Lee & Shepard Co.	1913
McClurg (A. C.) & Co.	1914
Murphy (John) Co.	1911
Nelson (Thomas) & Sons.	1915
Remainders.	1909
Situations Wanted.	1909
Spencer, W. T.	1911
Tapley (J. F.) Co.	1911
Vail-Ballou Co.	1912
Wycil & Company.	1910

CLASSIFIED ADVERTISING

One line, $5; two, $8; three, $12; four, $15 a year.

BOOK MANUFACTURING

COMPLETE BOOK MANUFACTURING

The American Book Bindery and Stratford Press, 406-26 West 31st Street. Printing and Binding, large facilities for complete book manufacture, latest improved machinery and equipment.

Braunworth & Co., 54 Broadway, Brooklyn, N. Y. Near Williamsburg Bridge.
Composition, electrotyping, printing and bookbinding. Large and complete facilities for bookmaking. Write for representative to call. Consultation invited.

W. B. Conkey Company, Hammond, Indiana. Largest complete printing and binding plant in America. Bookmakers for Publishers and Authors. Electrotypers. Catalog Printers and Binders.

The Merrymount Press, D. B. Updike, 232 Summer St., Boston, undertakes all classes of printing which demand fine types, good presswork, accurate proofreading and tasteful typographic treatment.

The Norwood Press, Norwood, Mass.
J. S. CUSHING Co., Composition and Electro.
BERWICK & SMITH Co., Presswork.
E. FLEMING & Co., Binding.

The Plimpton Press, Norwood, Mass. New York Office, 70 Fifth Ave. All kinds of Book Printing. Binding in Cloth and Fine Leather. "Perfect Bookmaking in its Entirety."

Stanhope Press, F. H. Gilson Company, 54-60 Stanhope St., Boston. Bookmaking from manuscript to bound book, Mathematical, Scientific, School, Music, and general literature.
Complete facilities. Large Capacity, Best Service.

J. F. Tapley Co., 531-535 West 37th Street, Warerooms 425 Eleventh Avenue, New York. Superior equipment and organization for producing editions promptly, accurately and at lowest consistent prices. Cover stamping for the trade—"Taplex" Bindings.

COMPOSITION AND PLATES

"M. & L." Typesetting Co., 4015 Ravenswood Ave., Chicago. High class monotype and linotype composition. Superior electrotyping. Specialists in intricate mathematical text books. Consultation invited.

COMPOSITION AND PRESSWORK

T. Morey & Son, Greenfield, Mass. (Est. 1835.) Composition, electrotyping, presswork. Seven typesetting machines; day and night. Let us submit prices.

The Rider Press, Inc., 241 W. 37th St., New York. "Edition printers to publishers." Printers of the PUBLISHERS' WEEKLY and specialists on catalog and bibliographical work. Let us estimate for you.

INDEXING

C. H. Denison's Index, also flat indexing and gold Lettering. D. T. S. Denison, 40 E. 22nd St., N. Y.

BINDING, EDITION WORK

Ephraim Adams & Co., Inc., 287 and 293 Congress St., Boston, Mass. Orders solicited for binding School Books. Directories, Town Reports, etc., Cloth and Leather Binding in all varieties. Large Facilities.

D. S. Brassil Bindery. All Styles. Leather, Cloth and Paper. Editions and Catalogues our specialties. 41-43-45-47 Elizabeth St., New York City.

The Butler Ward Company, 34-44 Hubert Street, New York. Cloth and leather edition work.

Thomas Y. Crowell Co., 426-428 West Broadway, New York. Crowell-Quality Bindings. Est. 1834.

Robert Rutter & Son, Inc., 410-416 E. 32d Street, New York. Cloth and leather edition work.

H. Wolff, 518-534 West 26th St., New York. Extensive and modern facilities for every description of perfect Book Making in its entirety done in our fireproof building.

BOOKBINDER'S CLOTH

Becker Supply Co., 24-26 E. 13th St., New York. Extra, Common, and Black Cloths. Crown Bindings. Pragerleaf, Ophirleaf, Diamond Decorative Leaf, Oriental Tissue, Oeser Folies, and Real Gold Leaf. Special sizes to order.

The Holliston Mills, of Norwood, Mass. HOLLISTON BOOK CLOTHS in all styles, colors and patterns. New York Office and Warehouse, 2 West 13th Street. Sample books furnished on request.

DIE CUTTERS AND ENGRAVERS

Becker Bros. Engraving Co., 26 East 13th St., New York. Fully equipped for artistic designing and die cutting. Established 1880.

HALF-TONE AND OTHER PLATES

The Hagopian Photo-Engraving Co., 39 East 20th St., New York. Pioneers in the development of photo-engraved plates.

MAP SPECIALISTS

C. S. Hammond & Co., Sales Depart., 30 Church St., Offices and Works, 22 Thames St., New York. Engraving, printing and mounting.

BOOK TRADE SPECIALTIES

DIARIES

B. W. Huebsch, 255 Fifth Ave., New York. Annual and Perpetual YEAR BOOKS. A popular diary.

CHILDREN'S SPECIALTIES

Wayne Publishing Co., Inc., 153 W. 44th St., New York. The Gentlest Giant, children poems, Anna Bird Stewart, Dugald Stewart Walker, illustrator. Real literature; splendid birthday gift. $1 net. Sure sale co-operative plan; write to-day.

DIRECTORIES FOR THE BOOK TRADE

Directory of Booksellers (3,200) in U. S. and Canada. Directory of Book Publishers in the U. S.; a list of 2,100 Private Collectors of Books, all three up to date and in one vol., $5.00. PUBLISHERS' WEEKLY, 241 W. 37th St., New York.

FOREIGN AND SPECIAL BOOKS

American-Scandinavian Foundation, 25 W. 45th St., N. Y. Trans. Danish, Swedish, Norwegian.

William Helburn, Inc., 418 Madison Ave., N. Y. Importers and Publishers of Architectural and Art Industrial Books.

International News Company, 83 and 85 Duane St., New York. Importers of German, French and English Books and Periodicals.

William R. Jenkins Co., Sixth Ave. at 48th St., New York. French, German, Italian, Spanish and other foreign books. Veterinary and Medical books. Books concerning all Domestic Animals.

Lemcke & Buechner, 32 West 27th St., New York. All foreign books and periodicals.

Scandinavian Books Exclusively. Albert Bonnier Publishing House, 561 Third Ave., New York.

G. E. Stechert & Co. (Alfred Hafner), 151-155 West 25th St., New York. Books and Periodicals.

E. Steiger & Co., 49 Murray St., N. Y., carry the largest stock of German publications in all departments. Books for learning 250 languages. Prompt importation of books and periodicals from all countries.

MAGAZINES—BACK NUMBERS

A. S. Clark, Peekskill, N. Y. Complete files and Back Numbers of over 1200 different magazines, English and American. Send me your wants. Prompt service.

Medical and Chemical Back Numbers bought and sold. B. Login & Son, 152 E. 23d St., N. Y.

Back Numbers of Magazines supplied by Henri Gerard, 83 Nassau St., New York.

The Boston Book Co., Boston, Mass. Complete files and back numbers of magazines.

Back vols. and nos. of magazines supplied. Philadelphia Magazine Depot, 326 N. 10th St., Philadelphia, Pa.

We buy and sell periodicals—numbers, volumes and sets. H. W. Wilson Co., White Plains, N. Y.

KINDERGARTEN AND SCHOOL SUPPLIES

E. Steiger & Co., New York, manufacture the largest line of Kindergarten Supplies and Constructive Material for Manual Training. Catalog gratis.

SHORTHAND AND TYPEWRITING BOOKS

Isaac Pitman & Sons, 2 West 45th St., New York.

STATIONERY NOVELTIES

William J. Burkhardt, 165 Danforth Ave., Jersey City. Unique Holiday Novelties, Die Stamped Christmas Cards, Post Cards, Calendars, Penwipers.

BOOKS WANTED

William Abbatt, Tarrytown, N. Y.

Trans-Caucasia and Ararat, J. Bryce, London, 1877.
Kingdom of Georgia (Caucasus), D. Wardrop, London, 1888.
Travels in the Central Caucasus and Bashan, D. W. Freshfield, London, 1869.
Explorations of the Caucasus and Bashan, D. W. Freshfield, London, 1869.
Explorations of the Caucasus, Freshfield and Sella, London, 1896.
The Frosty Caucasus, F. C. Grove, London, 1875.
The Crimea and Trans-Caucasia, T. B. Telfer, London, 1876.
Savage Sverantia, C. Phillips-Wolley, London, 1883.
My Climb in the Alps and Caucasus, A. F. Mummery, London, 1895.
A Travers le Caucase, E. Levin, Paris, 1895.
Eversley Gardens, R. Kingsley.

James Adair, 626 Hennepin Ave., Minneapolis, Minn.

Ancient Wisdom, Annie Besant, Lane.
Death and After, Annie Besant, Lane.
Set of Secret Doctrine, Blavatsky.

Adelbert College Library, Cleveland, Ohio.

Proceedings of the Third National Foreign Trade Convention, 1916.

Allen Book and Prtg. Co., 454 Fulton St., Troy, N. Y.

Mehitabel, Gardner.
Montesquietu, Spirit of Law.
Wells of Baca.
Salmon, Higher Plane Curves.
Almond, Applied Electro Chemistry.
N. Y. State Water Power Commission, Third Annual Report, 1908.
History of Plymouth Brethren, W. R. Neatby.
Life of Charles G. Finney.
Ecclesiastical Architecture, St. Charles Borromeo.
Puddin'head Wilson, early ed.
In Nature's Garden, Anthology Series, Shaylor.
Crelle's Rechentafeln.
Water Supply, Mason, W. P.
Mineral Analysis, Wohler.
F. von Emperger, Hand Buch for Eisenbetonbau.
Vol. 5, on Reservoirs, Pipes and Canals, German or English.
Brooks, History of Medford, Mass., Boston, 1855.

NOTICE

Lists for insertion in this section should be typewritten, and the titles correctly given. As we do not undertake to edit the lists the onus rests with the advertiser.
THE PUBLISHERS' WEEKLY.

Almy, Bigelow & Washburn, Salem, Mass.

Old Salem, E. Putnam, Houghton Mifflin.
Half Century in Salem, Silsbee, Houghton Mifflin.

American Baptist Publication Society, 107 South Wabash Ave., Chicago.

Pulpit Commentary, 1 set.

American Baptist Publication Society, 514 N. Grand Ave., St. Louis, Mo.

Tarbell's Teacher's Guide, 1915, second-hand copy.
Pulpit Commentary, 51 vols., second-hand set.
Atlas of the Holy Land, second-hand copy.
Jerusalem, second-hand copy.
Peloubets' Select Notes for 1906, 1908, 1909, and 1916, second-hand copies.
Benedict's History of the Welch Tract Baptist Church of Pennsylvania, second-hand copy.
Mosheim's History.
Jones' History of the Baptists.
Waddington's History.
Dutch Martyrs.
Twish's Chronicles.
Meringus' History of Baptism.
History of the Kehukee Assn.
Wall's History of Infant Baptism.
Story of France, Watson, 2 vols, second-hand copy.
Conversation Book in French and English, James Connor, pub. Brentano's, second-hand copy.

American News Company, 9 Park Place, New York.

History of Freemasonry, 6 vols, Robt. Freke Gould.

Americus Book Co., Americus, Ga.

Iowa Cons. Con. Debates, 1857.
Maine Cons. Con Debates, 1820
Maryland Cons. Con. Debates, 1850.
Maryland Cons. Con. Debates, 1864.
Wisconsin Cons. Con. Journal, 1846.

John R. Anderson, 31 West Fifteenth St., New York.

Scott, Cruise of Midge, 2 vols.
About, Story of an Honest Man.
Edgeworth, Belinda.

W. H. Andre, 607 Kittredge Budg., Denver, Colorado.

Boswell's Life of Johnson; State edition, vols., binding and condition.

Wm. M. Bains, 1213-15 Market Bldg., Philadelphia.

Ollendorf's New Method Learning to Read, Write and Speak Italian Language, American Book Co.
Bullock, Squireen, McClurg, 2 copies.
Traills, Social England, 12 vols., Putnam, 2 copies.

Henry C. Baird & Co., 810 Walnut St., Philadelphia.

Trotman & Thorpe, Bleaching and Finishing of Cotton.
Knecht, Rawson, and Lowenthal, Manual of Dyeing.
Brannt, Petroleum, Its History, etc.

G. A. Baker & Co., 120 E. 59th St., New York.

Moteley, United Netherlands, 4 vols., 1861-8.
Motley, John of Barneveld, 2 vols., 1894.
Prescott, Ferdinand and Isabella, 3 vols., 1838, first edition.
Prescott, Biog. and Critical Miscellanies, 1845.
Parkman, Francis:
The California and Oregon Trail, New York, 1849.
The Conspiracy of Pontiac, Boston, 1851.
Vassall Morton, Boston, 1856.
Pioners of France, Boston, 1865.
The Book of Roses, Boston, 1866.
The Jesuits in North America, Boston, 1867.
The Discovery of the Great West, Boston, 1869.
The Old Régime in Canada, Boston, 1874.
Count Frontenac and New France, Boston, 1877.
Montcalm and Wolfe, Boston, 1884.
A Half-Century of Conflict, 2 vols., Boston, 1892.
Life of Francis Parkman, C. H. Farnham, Boston, 1900.
The Struggle for a Continent, Boston, 1902.

Bancroft-Whitney Co., 200-214 McAllister St. San Francisco. [Cash.]

Soule's Reference Manual.

Baptist Book Concern, 650 S. 4th St., Louisville, Ky.

Expositor's Greek New Testament.
Preacher's Homiletic Commentary.
Farmers' Encyclopedia.

C. H. Barr, Lancaster. Pa.

Paine, Thomas, Writings of, 8vo, Albany, 1792.
P. Bachmann, Zahlentheone, 5 vols., Leipzig, 1872-1905.

C. E. Barthell, 336 S. State St., Ann Arbor, Mich. [Cash.]

Piersol's Anat., 1 or 2 vols.
Culbreth's Materia Medico.
DeQuervain's Surgical Diagnosis.
Bailey & Miller's Embryology.
Late Law, Medical, Dental, Texts.

N. J. Bartlett & Co., 28 Cornhill, Boston, Mass.

Baby's Hymnal.
Ford's Edition of Washington's Works.
Bennett's Whaling Voyages Around the World, about 1840.
Cooke's Life of Foote.
Pepita Jiminez, Valere, English trans.
Russell's Principles of Mathematics.
Scott's Repudiation of State Debts.
James, Is Life Worth While?
Hobomok, Lydia M. Childs.
First Settlers of New England, Lydia M. Childs.
Frugal Housewife, Lydia M. Childs.
Coronal, Lydia M. Childs.
Girls' Own Book, Lydia M. Childs.
Biography of Lady Russell and Madame Guyon, L. M. Childs.
The Oasis, L. M. Childs.
History of the Condition of Women, L. M. Childs.

BOOKS WANTED—Continued

N. J. Bartlett & Co.—Continued.

Authentic Narrative of American Slavery, L. M. Childs.
Evils of Slavery and Cures of Slavery, L. M. Childs.
An Anti-Slavery Catechism, L. M. Childs.
Anti-Slavery Almanac, L. M. Childs.
Family Nurse, L. M. Childs.
Flowers for Children, 3 vols., L. M. Childs.
Sketches from Life, 2 vols., L. M. Childs.
The Patriarchal Institution, L. M. Childs.
The Right Way and Safe Way, L. M. Childs.
Correspondence with Gov. Wise and Mrs. Mason, L. M. Childs.
Duty of Disobedience to the Fugitive Slave Act, L. M. Childs.
An Appeal for the Indians, L. M. Childs.
Stories for Young Folks, L. M. Childs.
Sermons and Songs, E. H. Sears.
Christ in Life, E. H. Sears.

A. A. Beauchamp, Winchester, Mass.

Star of the Wisemen, R. C. Trench.
Defense of the Castle, Tudor Jenks.
Cellini Memoirs, Roscoe, Bohn ed.
Grimm Fairy Tales, Walter Jerrold, Dutton.
Science and Health, 1875, 1st ed.
Christian Science journals, vols. 1 to 10.
Retrospection and Introspection, 1891.
Science of Man, 1876-1878.
Autograph Letters Mary Baker Eddy.
Mrs. Eddy and Late Suit in Equity.
File of Belknap *New Hampshire Gazette*, newspaper.

Beecher, Kymer & Patterson, Kalamazoo, Mich.

Poems by Alex. Smith.
Bierce, In the Midst of Life.

W. R. Beers, 156 Fifth Ave., New York.

Interwoven, pub. George H. Ellis, Boston.
Loti, Pierre, From Lands of Exile.
The Gift, 1836 (an annual).
Standard Fifth Reader, used 1860, Boston schools.

Henry H. Beidleman, 74 Cortlandt St., New York.

Hyde, Practical Idealism.
Isles, Books for Girls and Women and Their Clubs.
Johnson, R., A History of the French War.

Bender's Book Store, 128 Fourth Ave., New York.

Gorer, Chinese Porcelains and Hard Stones.
Jones, Grammar of Chinese Ornament.
Racinet, Polychromatic Ornament.
Racinet, Costume.
American Book Prices Current, 1910 to 1915.
Wiegand and Schraeder, Priene.

Benziger Brothers, 214 W. Monroe St., Chicago.

Maguire's The Irish In America.
Griffin, Catholics and the American Revolution, 3 vols.

The Bibliopole, 47 Seventh Ave., New York.

Knobel, Guides Day Butterflies, 100 copies.

Arthur F. Bird, 22 Bedford St., Strand, London.

Sutton, Volumetric Analysis, last ed.

P. Blakiston's Son & Co., 1012 Walnut St., Philadelphia, Pa.

Graydons' Memoirs of Pennsylcania, pub. Lindsay & Blakiston about 1843.

The Bobbs-Merrill Co., 185 Madison Ave., New York.

Heart's Haven, Katherine Evans Blake.
Harris Dickson, She That Hestitates.
Zona Gale, Romance Island.

Book Exchange, Toledo, Ohio.

Symons, Monograph on Dante Gabriel Rosette.
Alice in Wonderland, Lewis Carroll.
Archer, Poets of the Younger Generation.
Plaar, Men and Women of the Times.
Lotus, Kansas City, vol. 2, no. 1.

E. Borgmann, 210 Bremen Station, St. Louis, Mo.

Pharm. Germanica, ed. 5, 1910.
Pharm. Fermica, 5, Finnish Pharmacopia.
Schryver, S. B., General Characters of the Proteins.
Silliman, Benj., American Contributions to Chemistry, Phila., 1874.
Proc. Amer. Acad. of Arts and Sci., vol. 33, no. 14.

Boston Book Co., 83 Francis St., Fenway, Boston.

American Journal Public Health, vol. 4, no. 9.
American Magazine, Nov., 1910.
Canadian Magazine, many nos.; send for list.
Gunton's Magazine, July, '96; Dec., '02.
Social Economist, Dec., '92.
House and Garden, Oct., '01; $1.
Ladies' Home Journal, Dec., '06.
Magazine of Western Hist., Dec., '87; July, Oct., '91.
National Magazine, Sept.-Oct., '94.
Modern Philology, any nos.
Museum of Foreign Literature, vol. 20; $2.
Print Collectors' Quarterly, any nos.

Charles L. Bowman & Co., 225 Fifth Ave., New York.

History of the Standard Oil Co., Tarbell; state condition.

Brentano's, Fifth Ave. and 27th St., New York.

King's Precious Stones.
Life of Samuel Phelps, 1886.
Walter's Collection of Oriental Ceramic Art, Bushell.
Saunder's Founders of Massachusetts Bay.
Seven Splendid Sinners.
Gettysburg Made Plain, Doubleday.
Rousseau, Heloise.
Harper's Young People, 1887.
Ashes of the Southern Home, Peck.
Spoon River Anthology, 1st ed.
Genealogy of the Peck Family.
Lawson's History of the American Cup, 1902.
Old-Fashioned Gardens, Lee.
Godey's Ladies' Book, Oct., 1844; Feb., 1847; and any nos. of 1856.
The Newcomes, 3 vols., New Household ed.
Cole's Dry Goods Encyclopedia.
Roman Gossip, Mrs. Frances Elliott.
Catalogue Walters' Collection Chinese Porcelains.
Catalogue Morgan Collection Chinese Porcelains.
Life of Disraeli, 1 vol., Brentano ed.
Life of Mme. De Stahl.
Life of Mme. Maintenon.
Life of Rachael.
A Great Coquette, Joseph Turquan, Brentano.
Lola Montez.
Gallagher, Davis, 1st ed.
Soldier of Fortune.
Poems of Richard Lovelace, early ed.
The Warwick Woodlands, Forester.
Life of Queen Christiana of Sweden, S. A. Taylor.
Life of Charles the First of England, Disraeli.
Dwellers on the Nile, E. A. T. Budge.
Life in Ancient Egypt, Adolf Erman.
Dawn of Civilization, G. C. C. Maspero.
The Sparrow Grass Papers, F. S. Cozzins.
Davenport, Marriott.
The Epic of Sound.
Eustes Miles, Lessons in Lawn Tennis.
Life of W. L. Story, James.
His English Wife, Gratz.
Secret Doctrines, Madame Blavatsky.
Real Ghost Stores, Carrington.
More Ghost Stories, Carrington.
Death, Carrington.
Mother Goose, or The Old Nursey Rhymes, illus. by Gate Greenaway.
Devil's Die, Grant Allen.
Twelve Tales, Grant Allen.
Farjean, Mystery of Mr. Felix.
Griffiths, A. G. F., Fast and Loose.
Ohnet, The Lady in Grey.
Clarence Rook, Hooligan Nights.
The Jews of Angevin, England.
The Changing World, Besant.
Thought Forms, Besant.
Turkey in Europe, Charles Elliott.
Spirits in Prison, E. E. Plumptre.
History of Charles the Bold.
New Letters and Memorial of Jane Welsh Carlyle, 2 vols., Carlyle.
Craftsman Homes.
More Craftsman Homes.
Peasant Art, Austria and Hungary.
Peasant Art in Russia.
Christmas Evans, the Preacher of Wild Wales, E. P. Hood.
Tropical Tales, Dolf Wylarde.
Romance of Fraud, pub. Chapman & Hall.
Pan's Mountain, Amelie Rives.
Journal of a Live Woman, Helen Van Anderson.
The Casket Letters.

BOOKS WANTED—Continued.

Brentano's, N. Y.—Continued.

The Fair.
Life of Baroness Helena, von Racowitza.
Modern Immortality, Smyth.
Davenport, Marriott.
Capt. Courageous, Outward Bound ed. in cloth.
Dust of the Road, Patterson.
Young Merchants of New York, Appleton, 1874.
True History of My Life, Alice M. Deehl.
Shepherd's Historical Atlas.
The Jungle, Upton Sinclair.
Bob Ingersoll's Personal Recollections of a Martyred President.
King Leopold's Soliloquy, Mark Twain.
Peg Woffington, Charles Reade, illus. by Hugh Thomson, pub. McClure, 1899.
The Turn of the Balance, Brand Whitlock.
Demi Vierge, Marcel Prevost.
Auto Intoxication and Disintoxication, Guelpa.
Art of Smithing, Sianz Sales Meyer.
Coburn's Men of Mark.
Baedeker's United States, 1909.
Caybigan, Hopper.
Lawson's Frenzied Finance.
Totten, Our Race Series, nos. 21, 22, 23 and 24, Compendium of History.
Autobiography of Wm. Walker, American Filibuster in Nicaragua, pub. in New Orleans.
Essays on Political Economy, Bastial.
Tod Sloan, Brentano's.
Crawley's Mystic Rose.
Pools of Silence, Stacpoole.
The Cat, Huidekoper.
The Early Married Life of Maria Josepha Lady Stanley, Jane H. Adeane.
Art Anatomy of Animals, Ernest Seton Thompson.
Architects of Fate, Marden.
Bohemian Jinks, pub. Bohemian Club, San Francisco.
The Green Knight, pub. Bohemian Club, San Francisco.
Mountain Lovers, McLeod, Keynote series.
Diseases of Women, John H. Bennett.
Marriage Below Zero.
Wagner's Simple Life.
The Passenger Pigeon, W. B. Mershon.
Princess Casamassima, James.
Lyndon, Development and Electrical Distribution of Water Power.
Fridolin's Mystical Marriage, Adolph Wilbrandt.
Science and Health, Eddy, 1893 edition or thereabouts.
Wm. Smith's Old Yorkshire.
Fleming's Principles of Electric Wave Telegraphy, 1910 ed.
Our Heredity from God, Powell.
Practical Idealism, Hyde.
Letters of Washington Irving to Henry Brevoort.
Journalism for Women, Arnold Bennett.
Fame and Fiction, Arnold Bennett.
Things That Interested Me, Arnold Bennett.
Diary of a Lost One.
Evolution of Idea of God, Grant Allen.
Hamerton's Human Intercourse.
Lost Tribes of Israel, Glover.
History of Modern Philosophy, Bart.
Six Thousand Tons of Gold, Chamberlain.
Colonial Furniture, Lyon.
Zola's The Earth, Vizetelly Edition.

Bridgman's Book Shop, 108 Main St., Northampton, Mass.

Connecticut Common School Journal, vols. 1-5, 1838.
Science Abstracts, vols. 1-5.
Section A Physics, Jan. 6, 1916.
If Christ Should Come to the White House.
Arnold's Education of the Deaf, A. Farrar.
Cause and Prevention of Deafness, J. Kerr Low.

Albert Britnell, 263 Yonge St., Toronto, Canada. [Cash.]

Moore's History and Digest of International Arbitration, Washington, 1898.

Broadway Book Store, 186 Broadway, Brooklyn, N. Y.

Rev. Henry Losch, M.D.
German and English Medical Thesaurus.
An Adaptation of the Benn Pitman System of Phonography to the German Language.

Edmund D. Brooks, 89 Tenth Street, South, Minneapolis, Minn.

Chita, Hearne, first ed.
Exotics, Hearne, first edition.
Retrospectives, first edition.
O. Henry's Works, M. S. editions
Scribner's Japan paper editions.

W. H. Broomhall & Co., Stockport, Ohio.

Bird Lore, volume or numbers.
The Auk, vols. 1 to 10.
Chief American Poets, Page.
Life of Christ, Farrar.

Brown Book Shop, 110 N. Carroll St., Madison, Wis.

Downs, Art of Magic.
Pidgeon, Revelations of a Spirit Medium.
Selbib, Magician's Hand Book.
Roterberg, New Era of Card Tricks.
Ross, Prof. E. A., Any books
Set of Harvard Classics, cloth

Bryn Mawr College, Bryn Mawr, Pennsylvania.

Journal of Abnormal Psychology, vols. 1-6.
Sargent, Epes. Planchette, The Despair of Science, 1869.

David Buel, Columbus, Ohio.

John Fiske, American Political Ideas.
L. Agassiz, Geological Sketches, 2d series.
A. B. Buckley, Any Science
Henry George, Any

Burrows Bros. Co., 633 Euclid Ave., Cleveland, O.

Catholic Encyclopedia
Evangelism in the S. S., J. W. Chapman
Everyday Religion, Bishop Leete
By the Waters of Italy, Lorimer
Rambles in Colonial Byways, Wilson.
Dreams of a Spirit Seer, Immanuel Kant.
Home Treatment With the Cell Salts, S. H. Platt.
Prendergast's Cromwellian Settlement of Ireland, 1865 or 1870.
Guizot's France, 6 vols., 8 steel plates.
Loskiel's Missions of Un. B. Indians of N. Am.
Bourienne's Napoleon, 1836 edition, vol. 1 only.
Myer's Human Personality, cheap only.
Hope's Anastasias, large type ed.
Alex. Gunn's Jnls. and Letters, ed. by Whitney, 2 vols.
Grimm's Teutonic Mythology, 4 vols.
Müller's Chips German Workshop, cheap set.
Merimee's Columba, in English, Crowell.
Henry James's Four Meetings, or vol. containing it.
Temples Bar Magazine, Nov., 1898.
Old Cattle Man, Alfred H. Lewis.
Man from Red Dog, Alfred H. Lewis.
Wind-River Smith, Alfred H. Lewis.

John Bryne & Company, Washington, D. C. [Cash.]

Texas Session Laws, General Regular Session, 1913.
Phillips, Famous Cases on Circumstantial Evidence, 4th edition, 1873.
Baldwin, Origin and Nature of the Constitution and Government of the United States, Phila., 1837.
Ford, P. L., Pamphlets on Constitution of the U. S., 1892.
Ford, P. L., Pamphlets on Constitution of the U. S., 1888.
Dyer's Land Grants in West Va.
Copp's Land Owner, vol. 18, 23 nos., 288 pages.
Winthrop's Military Law, 2 vols., 2nd edition.
Hare on Discovery, London, 1877.
Tennessee Chancery Court of Appeals, 2 vols.
Story Prize Law, London, 1854.
Holland Manual of Prize Law, London, 1888.
Internal Revenue Decisions, vols. 1, 12 and 14.
Court of Claims Reports, vols. 1, 14 and 16.
Opinions of the Attorney General, vol. 7.
United States Statutes at Large, vols. 13, 14, 15, 16 and 17.
Drone on Copyrights.
Wyoming Revised Statues, 1910.

Cadmus Book Shop, 150 West 34th St., New York.

Cornell Genealogy.
Bancroft, History of U. S., vol. 10.

Campion & Company, 1316 Walnut St., Philadelphia.

Paris Past and Present, Studio book.
Essays in London, Henry James.
Narratives of De Soto, pub. by Barnes.
Analysis of Play Construction and Dramatic Principle, Price.

BOOKS WANTED—Continued.

Campion & Co.—Continued.

American Senator, Trollope.
Febiger, Campaigns of Civil War.
Thayer's Life of Cavour, first ed.
Any books by W. G. Simms.
Faublas, 4 vols., white vellum.
Whitman, Samuel Cousins.
Graves, Works of Samuel Cousins.
St. Elmo, Magnolia edition, 2 vols.
Thelma, Gorelli, good ed.
Concerning Lefcadio Hearn, Gould.
History of De Soto and Florida, Bernard Shipp, Phila., 1881.
Florida, 1513-1913, Chapin.
Red Patriots, Coe.
Chronicles of Florida, Athanase, Norfolk, 1886.
French, Historical Collection of Louisana and Florida, vol. 1, New Series, Sabin, 1869.
Florida Historical, Mann.

M. E. Carlton Co., Flint, Michigan.

Stoddard's Lectures, complete set.
World's Almanac for 1916.

Carnegie Free Library, Duquesne, Pa.

Harper's Weekly, Jan. 9, 16, 30, 1915.
Playground Magazine, March, 1914.
Survey, May 1, Sept. 25, 1909.

Carnegie Library, Atlanta, Ga.

Art in America, vol. 1, no. 1.

Carnegie Library of Pittsburgh, Pittsburgh, Pa.

Goldsmith, Rabbi and Priest, Jewish Publication Society, 6 copies.

Carr's Bookshop, Newport, R. I.

Lodge, A Marguerite of America.
Bird Parliament of Attai.

Carson, Pirie Scott & Co., Retail Book Section, Chicago.

Vittoria Calrana, Dutton.
Son of the Servant, Strindberg.

C. N. Caspar Co., 454 East Water, Milwaukee, Wis.

Sizer, How to Study Strangers.
Bancroft, History of the U. S., vol 10 only
Marshall, Vertebrate Embryology.
Barton, The Cat.

Central Book Co., 93 Nassau St., New York.

Interstate Commerce Commission Rulings, Decisions and Reports.
Books on State and Interstate Rate Constructions.
Reports, Explorations and Surveys, R. W. Shufeld.
Encyclopedia Britannica, cloth, octavo, 11th ed.

W. Lee Chambers, Eagle Rock, Los Angeles Co., California.

Catalogue Birds of British Museum, odd vols. 1 to 9 inclusive.

Geo. M. Chandler, 75 East Van Buren St., Chicago.

Field, Indian Bibliography.
Wilkins, A Queen of Tears.
Topelius, Times of Battle and Rest.
Trevelyan's Macaulay, vol. 1, Harper, 1877.
Vognich, The Gadfly, Holt's original ed.

Chicago Medical Book Co., Congress & Honore Sts., Chicago.

Schnabel's Handbook of Metallurgy, vol. 1.

Children's Museum Library, Bedford Park, Brooklyn, N. Y.

Prichard, H. H., Through the Heart of Patagonia, illus. in color and black and white, Lond., 1902, or Appleton, 1902.

City Book Co., 711 N. Howard St., Baltimore, Md.
[Cash.]

O. Henry's Works, cloth, 1 set.
Queen Noanett, Stimson.
Reed's Modern Eloquence, 10 vols., 1 set.
Early Books on Maine.
Big Foot Wallace.
Foote's Sketches of Virgina.
Life of David Crockett.

City Library, Springfield, Mass.

Hill, Frederick T., The Web, 2 copies.
Arthur Rackham's Book of Pictures, Cent., 1915.
Stone, M. E., Book of American Prose Humor, Stone & Co., 1904.
Traill, H. D., Social England, Putnam, 1910, 6 vol. ed.
Wilson, Mrs. L. L. W., Domestic Science in Grammar Grades, Macm., 1902, 2 copies.

R. F. Clapp, Jr., 70 N. Pearl St., Albany, N. Y.

Rhymes From Time to Time, Doane, Oxford.

Arthur H. Clark Co., Caxton Bldg., Cleveland, O.

Adams, Geography, or Descr. of the World, 1816.
Bibliophile Soc. Pubns., Any.
Busch, 5 Years in China.
Cushing, Opinion on Consuls in China.
Duncan, History of Baptist Missions.
Evarts, J., Memoir of Life of, Tracy.
George, Chinese Immigration.
Hendrix, Around the World, 1878.
Holcombe, Evolution of a Christian Colony in China.
Holcombe, Tales of Far Cathay.
International Commercial Cong., 1899, Prodgs., Phila., 1899.
Johns Hopkins Univ. Studies, ser. 6, nos. 9 and 10.
Missionary Magazines and Reports, Any.
Knox, Boy Travellers in Far East.
Lanctot, Chinese and Eng. Phrase Book with Chinese Pronunciation.
Layres, Both Sides of Chinese Question.
Pierson, Miracles of Missions, 1st to 4th series comp.
Schierbrand, America, Asia and the Pacific.
Tupper, Around the World with Eyes Wide Open.
Universal Pictorial Library, 1846.
Wockre, Life of Tih-Ping-Wang.
Alcott, Christmas Dream.
White, How to Make Pottery.
1000 More Paint Questions Answered.
Meloy, Progressive Carpentry.
Gowan, Famous Ghost Stories.
Cooke, Anthy.
Conyngton, Partnership Relation.
French, Heart of Toil.
Williams, Our Relations with Chinese Empire, 1877.
Williams, Autobiographical Sketch, 1889.
Petronius' Satires, 18th book.
Dew, Review of Debate on Abolition of Slavery in Va., Legis. of 1831-2.
Case of Planters of Tobacco in Virginia, 1733.
Eddis, Letters from America, 1792.
Brodnax, Speech on Policy of State and Colored Population, 1832.
Appomattox, Letter to People of Va. on Slavery, 1832.
Fawcett, Compassionate Address to Christian Negroes in Va., 1756.
Ford, Controversy bet. Lieut-Gov. Spotswood and His Council.
Godwin, Negro's and Indian's Advocate, Lon., 1680; also supplement, London, 1868.
Keith, Brit. Plantations in America, pt. 1, 1738.
Bacon, Record of Old Dominion, 1876.
Wurst, Weaving.
Nordau, Question of Honor.
Railway Time Tables, early, any.
Roosevelt and Grinnell, Hunting in Many Lands.
Columbia Univ. Studies in Hist. etc., vol 16, no 1; vol. 21, no. 3; vol. 24, no. 3; vol. 26, nos. 1 and 4; vols. 44-45, no. 112; vols. 50, 51 and vol. 4.
Hough, Elementary Lessons in Exporting.
Bashford, China and Interpretation.
Amer. Hist. Review, vol. 1.
Greene, Hist. Families of Ky., 1889.
Shufeldt, Studies of Human Form.
Mitchell, Youth of Washington.
Martin, History of N. C.
Stockton, Rudder Grange.
Bartram, Travels thru N. and S. Carolina, 1792.
Rawlings, Brit. No. Amer. Provinces, 1865.
New York Times, any runs.

The John Clark Co., 1486 W. 25th St., Cleveland, O.

Baker, Victoria Nyanza.
Baker, Ismailla.
Christian Science Journal, vol. 3, nos. 4, 5, 6, 9 and 10; vol. 4, no. 5.
Claiborne's History of Mississippi.
Escrich, The Martyr of Golgotha.
Fox's Book of Martrys, cheap edn.
Gray, The Lens Part of Photography.
Isabel's Martyrdom, or, For Her Mother's Sake.

BOOKS WANTED—Continued.

John Clark Co.—Continued.

Jamaica Almanacs, 1752 to 1775, 1777 to 1781, 1792, 1810, 1834, 1835, 1837, 1848, 1852 to 1854, 1856, 1858, 1859, 1863.
Lord's Beacon Lights of History, second series, vols. 7 and 8.
Lord (Miss), Rivi Tiburtini.
March, Night Scenes in the Bible.
Nevin, Churches of the Valley.
Ritual of the Knights of Columbus.
Shakespeare's Works, edited, Samuel Johnson.
Thomson, To the Central African Lakes.
U. S. Bureau of Education, *Bulletins*, 1910, no. 6; 1912, no. 33.
Von Wiseman, Adventures in Africa.
Welles, History of the Buell Family.
White, Madaron, the Artisan of Nismes.
Winchell, World Life, or Comparative Geology.
Ashdown, British and Foreign Arms and Armour.
Croly, M. A. Hanna, His Life and Works.
Hinman's Corporal Si Klegg.
Henderson, American Diplomatic Questions.
Harvey, Coin's Financial School.
Lee's Queen Victoria.
Newman's Mother, Home and Heaven.
Sullivan's New Ireland.
Schopenhauer, World as Will and Idea.
Soule's Annals of San Francisco.
Stephenson, Shakespeare's London.
Smith, The Troubadours at Home.
Taylor's History of Ohio.
White (H.), Coin's Financial Fool.

W. B. Clarke Co., 26-28 Tremont St., Boston, Mass.

Among the Redskins, Bayerlein.

Cole Book Co., 85 Whitehall St., Atlanta, Ga.

The Genius, Dreisser.

Colesworthy's Book Store, 6 Cornhill, Boston, Mass.

Life or Letters of Celia Thaxter.
Rhode's U. S. History.
Dill's Roman Society.
Little Journeys, Bound.
America and the Americans from a French Point of View.
Books on Psychology of Names and Numbers.
Wilson's Dictionary of Astrology.
Knight's Seamanship.
Luce, Seamanship.

College Book Store, Springfield, Ohio.

Set of Meyers Commentary on the N. T., 11 vols., 2d hand.
Pulpit Commentary, Funk & Wagnalls, 51 vols., 2d hand.

Colonial Society, Box 343, Richmond, Va. [Cash.]

Jefferson's Wrtings, 1829, odd vols.
Kipling, three sets.
On the Face of the Waters, old fiction.
Stevenson, three sets.
Story of New England Blacksmith.

Columbia University Press Bookstore, 2960 Broadway, New York.

Electrical World, Dec. 12, 1914, 4 copies.
Higgins, Hague Peace Conferences.
Güldner, Berechnungen und Entwerfen der Verbrennungs Kraftmaschinen.
Stevens, Sources of Constitution of the U. S.
Langdell, Brief Summary of Equity Jurisdiction.
Encyclopædia Britannica, 11th ed., any binding or style.
Any encyclopedia in latest edition.

Columbus Book Exchange, 10-12-14 E. Chestnut St., Columbus, O.

Bohn ed. Spinoza, 1st vol. or set.
Rousseau, Social Contract, cheap copy.

Conder's Bookstore, 366 Fifth Ave., New York.

Scientific American Cyc. of Receipts.
Merejkowski's Tolstoi as Man and Artist.
Mathew's American Armory and Blue Book.
Zola, His Masterpieces, Vizetelly's edition.
Debryne's Moechialogia.
Serviez' Roman Empresses, 1752 edition.
Lysistrata, ill., Beardsley.

Conder's Bookstore—Continued.

Saltus's Battles of All Nations, Annochiatura.
Rev. John Gow's Biographical Memoirs, 1806.
Brickell's Natural Hist. of N. C., Dublin, 1737.

Corner Bookstore, Ithaca, N. Y.

Century Dictionary, new or used, set.

H. S. Crocker Co., 565-567-569-571 Market Street, San Francisco, Cal.

Balance the Fundamental Verity, Orland J. Smith.

Dawson's Book Shop, 518 So. Hill St., Los Angeles.

Randolph, P.B., New Mola.
Babbitt, Light and Color.
New Light from the Great Pyramid.

Dayton Company, Minneapolis, Minn.

Old Oak English Furniture, J. W. Hurrell, published in England.

A. W. Dellquest Book Co., Monte Sano Augusta, Ga.

Gesenius' Hebrew Lexicon.
Ariadne, Ouida.
Women of the Revolution, 3 vols.
Flora Carolinesis, J. L. E. W. Shecut.

Denholm & McKay Co., Worcester, Mass.

Memoirs Rufus Putnam, Houghton Mifflin.
Set Latham English Homes, Scribner.
Little Folks of Brittany, Haines, Stokes.
Fair Maid of Graystones, Dix, Mac.
Raffles, Hornung, Scribner.
Hearts and Creeds, Ray, Little B.
Where There's a Will, Rhinehart, Bobbs.
Set Morgan Robertson, Limp Lea.
Whom to Trust, Earling, Rand.

Detroit Book Shop, 326 Hastings St., Detroit, Mich.

Mueller, Poullets' Physics, German text, 9th edition.
Life Sexual, C. Beal, published by Vim Co.

DeWitt & Snelling, 1609 Telegraph Ave. and 620 14th St., Oakland, Cal.

Dickens, Household Ed., pub. D. Appleton, & Co., any vols.
Nelson's Loose Leaf Encyclopedia.

DeWolfe & Fiske Co., 20 Franklin St., Boston, Mass.

Baird, Brewer and Ridgway, Water Birds, 2 vols.
Molloy's Life of Queen Victoria, 2 vols.
Garnier, Billiards.
Driscoll, Shadow of Alamo.
Girl of La Gloria.

Dixie Book Shop, 41 Liberty St., New York.

Montgomery's Auditing, Theory and Practice.
Catholic Question in America, Sampson.
History of Early Institutions, Sir Henry Maine.
N. Y. Stock Exchange Listings, any vols.
British Shipping, Kirkaldy.
Tooke's History of Prices
Rogers' Locomotive Works Catalog, 1876.
Romance of the House of Savoy, Putnam.

John B. Dorman, Polk Bldg., Des Moines, Iowa.

Library of World's Best Poetry, 10 vols.
Stedman's Liby. of American Lit., 11 vols.
New International Ency., 2d edition.
Stoddard's Lectures.
Stoddard's Literature.

Chas. H. Dressel, 552 Broad St., Newark, N. J.

Root, The Overland Stage.
Haslam, Seventy Years on the Frontier.
Chambers, Book of Days.
Genealogy of the Davenport Family.
Hoffman's Hist. of the Prudential Insurance Co.
Genealogy of the Pond Family.
Genealogy of the Hoffman Family.

E. P. Dutton & Co., 681 Fifth Ave., New York.

Aspinax, or the Enchanted Dwarf, fairy story.
Auber, The Story of the Pilgrim Fathers, etc.
Baker, Frank, Baker Ancestry.
Bateman, J., The Orchidaceae of Mexico, 1843.
Binyon, Laurence, Painting in the Far East.
Boy Wanderer, The, or No Relatives, from the French of Hector Malot, Lippincott.
Cady, Harrison, A Collection of Drawings.
Castle Czvarges, ed. by A. Burt.
China Year Book, 1912.
Conrad, Typhoon.

BOOKS WANTED—Continued

E. P. Dutton & Co.—Continued.

Couch, Quiller, Troy-town.
Curle, Shadow Show, 2 copies.
Drumsticks, Story of a Child whom Nobody Wanted.
Escoffier, Guide to modern Cookery, English or German.
Fabbri, Cora, Lyrics, 1802, Harper.
Fifty Years in Both Hemispheres.
Fitch, Second in Command.
Gissing, George, Born in Exile.
Gissing, George, Denzil Quarrie.
Gissing, George, Odd Women.
Hamerling. Aspasia.
Hayden, Rev. Horace E., Topographical and Genealogical Works.
Howarth, F. M., Books of Drawings.
Imitation of Christ, Musica Ecclesiasta, Randolph.
Jackson, Lady, vol. 5, printed by Grolier Society, being vol. 1 of Court of France.
James, H., Princess Cassamassima.
Kingsley, Waterbabies, Little.
Kinney, Abbot, Conquest of Death.
LeCaron, Recollections of a Spy.
Loti, Pierre, Rarahu or Marriage of Loti.
McAllister, Col. Alex., Genealogical Record of the Descendants of, or anything on the McAllister family.
Masters, Spoon River Anthology, 1st ed.
Middleton, Remains of Ancient Rome.
Montaigne's Essays, 1st edition, Cotton trans. or 1711 Cotton edition.
Moore, George, Confessions of a Young Man, 1st ed.
Ountas & Manatt, Mycenaen Age.
Parsons, Frank, Story of New Zealand.
Pearse Family, Works Relating to.
Petrie, Janus in Modern Life, Putnam.
Pyle, Twilight Land, orig. sq. flat ed.
Rachel or the Sword of Damocles.
Romance of the Rose, modern English version.
Russell, W., Sea Children.
Scottish Criminal Case by a Lord Justice, about 18th Century.
Shurtleff, Rev. E. W., The Shadow of the Angels.
Shakespeare, Vale Press Edition.
Sheridan's Plays, 2 vols., about 1820 ed.
South Churchman, vol. 72, no. 53.
Story of a Dog, second title, In Words of Five Letters.
Swinburne, Laus Veneris and Other Poems, Carleton ed.
Thompson, Fiji and Fijians.
Van Voorst, Marie, Sentimental Adventures of Jimmy Bulstrode.
Williams, View of West Florida, cheap copy only wanted.
Way of All Flesh, The, English ed.
Bartini, F., Italian Companion, small Italian grammar.
Borgeaud, Adoption and Amendment of Constitution.
Hall, Things Chinese, Scribner.
Proctor, The Principles of Leather Manufacture.
Stacpole, Pools of Silence, Duffield.
Weymis, Life of Washington.

Eau Claire Book & Stationery Co., Eau Claire, Wis.

Century Dictionary, 1912 ed., 12 vols., thick paper, any binding.
Bentley, Corporate Finance and Accounting, Ronald.
Clippinger, Sytematic Voice Training, Gamble Hinged Music Co.
Dodge, Annals of the Association of American Geographers, 1914.
Fernley, Price Maintenance, Commerce Pub.
Hobbs, How to Get a Situation.
Houghton, Fancy Free, French.
King & Okey, Italy To-day, new and enl. ed., Scribner.
McDougal, Physiological Psychology, Aldine.
Porter, Progress of the Nation, Rev. F. W. Hirst, Macmillan.
Rose, Success in Business, Duffield.
Smith, The Ocean Carrier, Putnam.
Williston, Lectures on Commercial Law and Negotiable Instruments, Wright & Potter.
Woodworth, Success in Salesmanship, Am. School of Commerce.

Peter Eckler Pub. Co., P. O. Box 1218, New York.

Middle Ages Revisited, Alex. Del Mor.
A Short History of Freedom of Thought, Robertson.
System of Nature, Baron D'Holbach.

W. C. Edwards, Sibley Block, Rochester, N. Y.

Doesticks, Pluribustah.
Doesticks, History of the Elephant Club.
Maury, Memoirs of a Hugenot Family.
Tennyson Poems, Harper, 1872.

Paul Elder & Co., 239 Grant Ave., San Francisco.

Specimen Days and Collect, W. Whatman, 1485.
Peasant Art in Austria-Hungary, Studio Year Book, 1436.
Legends and Myths of Hawaii, edition by Hon. R. M. Daggett, by His Majesty Kalakana, 1686.
Unspeakable Scot, Crosland, 1531.

Emery, Bird, Thayer Dry Goods Co., 25 Madison Ave., New York.

Lewis and Clark Expedition, Elliot Coues, Harper edition, 4 vols.

Geo. Engelke, 855 N. Clark St., Chicago, Ill. [Cash.]

Stellar Astrology.
Hamilton's Fairy Tales.

Marshall Field & Co., Chicago, Ill.

How to Write and Market Moving Picture Plays, M. M. Kattejohn, $1.50, Photo-play Enterprise Assoc.
Boys' Book of Exploration, Jenks, Tudor, $2.00, Doubleday.
Great Men and Their Achievements, Parton, James, $1.50.
Canary Book, 3rd edition, Wallace, R. L., $2.00, Scribner.
Lords of the World, A. J. Church, $1.50, Scribner.
Immortality and Happiness, C. M. Stevens, $1.00.
My Back-yard Zoo, J. G. Wood, 90c, Thomas Whittaker.
Mambi Land, Adventures in Cuba, Phila., 1874, Kelly, $1.75, Lippincott.

Fike & Fike, 307 Fourth St., Des Moines, Ia.

Human Sexuality, Park.
The Stumbling Block, Ford.

H. W. Fisher & Co., 1629 Chestnut St., Philadelphia.

House of Souls, D. Estes.
The Genius, T. Dreiser, Lane.
Opening of Tibet, Doubleday, Page.
Schopenhauer in the Air, Hartmann.
History of 25 Years, Walpole, vols. 1 and 2.
Dowell's History of Taxation in England.
Is There Anything New Under the Sun?, E. Bjorkman.
Vanishing Fleet, Norton, Appleton.

Fitzgerald Book & Art Co., Inc., Holyoke, Mass.

Gaskel's Compendium of Forms.
The Cult of Incompetency, E. P. Dutton.

Flatbush Booke Shoppe, 73 Flatbush Ave., Brooklyn, N. Y.

Forney, Anecdoes of Public Men, Harper's, 1873, vol. 1 or set.
The Rat-catcher of Hamlin, prose.
Book of Knowledge.
Encyclopædia Britannica, 11th ed., cloth.

P. K. Foley, 9 Hamilton Pl., Boston, Mass. [Cash.]

Earle, Alice M., Curious Punishments, 1896.
Earle, Sundials and Roses.
Earle, In Old Narragansett, 1898.
Earle, Stage Coach and Tavern Days, 1902.
Earle, Other writings.
Harvard College, Poems of Class of '29.
Harbinger, Brook Farm, any nos. or vols.
Collegian, Cambridge, 1830, any nos.
Corsair, N. Y., 1839-40, any nos.
Leggett, Naval Stories, 1834-35.
Norton, Ichabod, Sketch of, Bost., 1848.
Spagnoletto, The, a play, 1876.
Tales of North West, Boston, 1830.
Tales of Travel West of the Missi., 1830.
Ticknor, Frank O., Poems, 1879.
Henry, O., Cabbages and Kings, 1904.
Henry, O., Four Million, 1906.
Henry, Heart of the West, 1907.
Henry, other first eds.

W. Y. Foote Co., University Block, Syracuse, N. Y.

Darby O'Gill and the Good People, Herminic Templeton, McClure & Phillips, N. Y.
Godet Commentaries.
With Gauge and Swallow, Tourgee.

BOOKS WANTED—Continued

W. Y. Foote Co.—Continued.

Schaff's History of the Christian Church, vols. 2 and 5.
Hallam, Middle Ages, vols. 1 and 2, Lamb Pubg. Co. ed.
Ranke, His Popes, vol. 1, Lamb Pubg. Co. ed.
Carlyle, French Rev., vol. 1, Lamb Pubg. Co. ed.
Irish Lit., 1 set.
Rise and Fall of the Mustache, Burdeth.
Harper's Magazine, 1st 13 bound vols.
Dickens, cheap set.
Author's Cicero.
Brain and Mind, Drayton & MacNeill.
40 Years in Phrenology, N. Sizer.
Hereditary Descent, O. S. and L. N. Fowler.
Manual of Mental Science, J. A. Fowler, Fowler & Wells, Pubs.
Man's Responsibility, T. G. Carson.
The Temperaments, D. H. Jacques.
Choice of Pursuits, N. Sizer.
Clark's Onondaga.
Books on Science, current or old, at bargain prices.

Franklin Bookshop, 920 Walnut St., Philadelphia, Pa.

Wiedersheim, Comparative Anatomy of Vertebrates.
Memoirs Schuylkill Fishing Co., 1830.
Felt, Insects Affecting Park and Woodland Trees.
5th Rept. U. S. Entom. Comm.
St. Clair's Narrative Indian Campaign, 1812.

E. French, 324 W. Monroe St., Springfield, Ill.

The Warner Library, perfect condition.

"G. J. C.," care of Publishers' Weekly.

Banks, D., Legal Consideration Relating to the Proposed Bridge Between N. Y. & N. J., 1891.
Young, L., Simple Elements of Navigation, latest ed.
Macdonell, A., Thos. Hardy, Dodd.
American Church Almanack, 1892, 1906, 1908, 1910.

Gammel's Book Store, Austin, Tex.

Whittman's Leaves of Grass.
Cancelled Will, Eliza A. Dupuy.
Who Shall Be Victory? Eliza A. Dupuy, sequal to Cancelled Will.

W. J. Gerhard, 2005 Brandywine St., Philadelphia.

Kearton, Wild Life Across the World.
Troost, Geology of Tennessee, 3rd, 4th, 6th.

C. Gerhardt, 25 W. 42d St., New York.

Maud Howe Elliot's Writings.
Masson, Napoleon at Home, vol. 2.
Humorist (The), London, 1892, vol. 3.
Irving, Life of Washington, 1856, vol. 5.
DeStendhall, Red and Black.
Walpole's Letters.
Henderson, Am. Diplomatic Question.
Evans, American Ambulance in Paris, 1870-71.

J. K. Gill Co., Portland, Ore.

New York Times, Oct. 17th, 1915.
Phylos, A Dweller on Two Planets.
Edwin Arnold's Translations of Bhavavada Gita, formerly pub. Little, Brown & Co.
Charlotte M. Yonge, Six Cushions.
A. S. Osborn, Question Documents.
Thos. H. Benton, Thirty Years' View.

Ginn & Co., 29 Beacon St., Boston, Mass.

2 Edward Everett Hale's Susan's Escort and Others, Harper, 1897.

Gittman's Book Shop, 375 King St., Charleston, S. C.

Staley, Catholic Religion.
Westcott, Catholic Principles.
Mortimer, Catholic Talk and Practice.
St. Francis de Sale, Letters.
Balby, Train Rules and Train Despatching.
Queen of County, S. C. item.
Elmore, Col., A Gentleman of the South, W. G. Brown.
Coburn, Farmer's Cyclopedia, Doubleday-Page.

Gittman's Book Shop, 1225 Main St., Columbia, S. C.

Leslie, The Early Races of Scotland.
Inman, Ancient Faiths Embodied in Ancient Names.
Reeves, Landlord and Tenant.
Abbott, Forms.

Gleason Book Co., 104 Jay St., Schenectady, N. Y.

Baedeker's U. S.

Goldman's Book Store, 424 S. Dearborn St., Chicago.

Library of Photography, 10 vol. set, cheap.
Power of Will, Haddock.
Dictionary of Chemistry.
Thomas Register or other directory of U. S. manufacturers.
Lisson's Anatomy.
Gray's or Cunningham's Anatomy.
Kidder's Hand Book.
Stoddard's Lectures, 15 vols. set.
German Books, job lots, also Italian.
Cosmic Philosophy, John Fiske, 2 vols.
Muhlbach's Works Complete.
Channing Haddock's Power Books, any.
Poems, Robert Burns, Edinburgh, 1811, vol. 1.
Theology, Rev. Finney.
Spirit and Life, Emery Bradford.
Jones' On Evidence, thin paper ed.
Science and Health, Mrs. Eddy.

Goldsmith Book and Stationery Co., 122 E. Douglas Ave., Witchita, Kan.

Oriental Religions and Their Relation to Universal Religion, vol. 3, Persia, Sam'l. Johnson, intro. by Frothingham.

L. J. Gomme, 2 E. 29th St., New York.

Japanese Plays and Play Fellows.
R. B. Cunningham Graham, Ipanez.
Burial of Romeo and Juliet.

Goodspeed's Book Shop, 5A Park St., Boston, Mass.

Cheney, H. V., Peep at Pilgrims.
Child, L. N., First Settlers of New England, Hobomok.
Clarke, J. F., Memorial and Biog. Sketches.
Dow, Hist. Hampton, N. H.
Knight, Modern Seamanship, 1901.
Latrobe, J. H. B. C., Carroll of Carrollton, 1824.
Les Pipes et le Tabac (Materiaux pour l'histoire primitive de l'homme) Nadaillac, 1885.
Lewis & Clark, 1st ed., Phila., 1814.
Marble, Annie R., Thoreau and His Friends.
Old China, Keramic Studio Pub. Co., Oct., Nov., 1901, or the vol.
Puddeford, Minute Men of Frontier.
Saratoga Co., N. Y., Hist. of.
Six Months on Slaver.
Webb, Mrs. J. B., Pilgrims of New England.
Genealogies: Aylsworth, Arthur, and descend.; Buell, Welles; Coliss, 1875; Halls of New England; Salisbury and Amesbury, Mass., Families of., vol. 2, pts. 6 and 10; Talbot, 1914.
Adams, Henry, Education of.
Ahiman Rezon and Masonic Ritual, Newbern, N. C., 1805.
Almanacs, Anti-Masonic, Giddings, Rochester and Utica, N. Y., 1828, 1832; New England, Boston, 1829; *The Sun*, Phila., 1832-33-34; Vermont, any; Penn., any.
Baker, Rifle and Hound in Ceylon.
Barthelmas, Bibliographie der Freimaurer in America, N. Y., 1856.
Blades, Life of Caxton, 1861.
Cerneau, Manual Masonico, N. Y., 1826.
Cross, True Masonic Chart, New Haven, 1819.
Dana, R. H., Jr., Seaman's Friend, 1851.
Davis, Z. A., Freemason's Monitor, Phila., 1847-48.
Dove, Masonic Text Book, Richmond, Va., 1847, 1877, 1890.
Driggs, Freemasons' Companion, Trinidad, Ca., 1819.
Fuller, George, Life of, 1886.
Hale, Susan's Escort.
Hardcastle, Masonic Museum, N. Y., 1816.
Hardie, New Freemasons' Monitor, N. Y., 1819.
Harwick, Mass., Hist. of.
Hawker, Capt. Peter, Diary of
Hyde Park, Mass., Atlas of
Mahan, Influence of Sea Power on French Revolution.
Nicholson, Operative Mechanic.
Perkins, Old Houses of Norwich, Conn.
Rand, Master Mason's Pocket Companian, Charlestown, 1860.
Shattuck, Hist. of Concord, Mass., with map.
Smith, F. Hopkinson, Old Fashioned Folk, 1907.
Stoker, Bram, Watter's Mou, Snakes' Pass, Under the Sunset, Shoulder of Shasta, Miss Betty.
Swinburne, Heptalogia.
Timothy Tickle, Woodstock, Vt., 1832.
Wendell, Barrett, Book on New England, 1st ed.
Wister, The Virginian, 1st ed.

BOOKS WANTED—Continued

Goodspeed's Book Shop—Continued.

Genealogies, Atlee, 1884; Ball, Edward, Newport; Cowden & Welch; Farley, 1902; Jennings; McGuinness & Scott; Magennis, 1878; Richards; Notes on Families Wager, Wirtz, etc, Glenn.
Lists of genealogies and town histories, with prices affixed.

Edwin S. Gorham, 11 W. 45th St., New York.

Child Life in Poetry, J. G. Whittier, pub. about 1878.

J. W. Graham, Spokane, Wash.

Time and Thomas Waring.

John L. Grant, 127 Genesee St., Utica, N. Y.

Grant, Memoirs of an American Lady.
Watson's Napoleon.
Grove Dictionary of Music and Musicians.

Benj. Gravely, Martinsville, Va.

Books Treating of Razor-sharpening.

T. S. Gray Co., Milwaukee, Wis.

Dink's Mayhew & Hutchinson on Dogs, must be perfect copy.

Grinnell College Library, Grinnell, Iowa.

Catalogue general de la Librairie francaise, vol. 1 to date.
Bibliographie francaise, 2nd series.
Kayser, Vollslandiges bucher-lexikon, set or good run.
English Catalog of Books, set or good run.

"Hallam," care of Revell, 158 5th Ave., New York.

Stanton, Starry Universe.
Sunday School Illustrator for November, 1914.

Hampshire Bookshop, Inc., 2 Bedford Terrace, Northampton, Mass.

Rollard, R., Handel, Schirmer.
La Mara, Letters of Franz Liszt, translation, C. Bache, 2 vols., Scribners.

Lathrop C. Harper, 437 Fifth Ave., New York.

Winslow Memorial, Houlton, vol. 2, 1888.

Harper & Bros., Franklin Sq., New York.

The Nicaragua Canal, W. E. Simmons.
Studies of the Gods in Greece, L. Dyer.

Harvard Co-Operative Society, Inc., Harvard Square, Cambridge, Mass.

Fotheringham, Studies of the Mind and Art of R. Browning.
Taylor, Origin of the Aryans, 20th century $1.00 ed.

Hays-Cushman Co., 1306 W. Madison St., Chicago.

Sunset Trail, Lewis.
Baum, Master Key.
Hunting, Cave of the Bottomless Pool.
Hittell, Adv. of Capt. Capen Adams.
Shields, Border Wars of Texas.
Schultz, My Life as an Indian.
Cook, Border and the Buffalo.
Drannan, 31 Years on Plains and Mountains.
O'Reilly, 50 Years on the Trail.
General Minty and His Cavalry, 1886.
Bourke, On the Border with Crook.
Shelby and His Men, 1867.
Longstreet, Manassas to Appomattox.
Hunter, Jonny Reb and Billy Yank.
Story of a Cannonier under Stonewall Jackson.
Partisan Life with Col. John S. Mosby.

Charles F. Heartman, 36 Lexington Ave., New York.

War of 1812 items before 1821.
Poore, The Conspiracy Trial for the Murder of the President, 3 vols., 1865.
Wilke's Oregon.
Californiana, Early.
California Statute Laws.
Fitch and Rumsey's Tracts on Steam.

John Heise, 470 Onondaga Bank Bldg., Syracuse, N. Y.

Booth's Letters, Edwina Booth Grossman.

William Helburn, 418 Madison Ave., New York.

Albro and Lindeberg, Domestic Architecture.
American Architect, Feb. 9, 1916.
Platt, Italian Gardens.

E. Higgins Co., Toledo, O.

Seven Wonders of New World.
Birds of Ohio.
World and the Wrestlers, H. M. Thompson.

Walter M. Hill, 831 Marshall Field Bldg., Chicago.

Larned, J. N., ed., Literature of American History, A. L. A., 1902.
Foster, Morrison, Biography, Songs and Musical Compositions of Stephen C. Foster, Pittsburgh, Smith, 1896.
The Melodies of Stephen C. Foster, Pittsburgh, Walker, 1909.
Mark Twain, Tom Sawyer, 1st edition.
Charaka Club, vol 1.
The Eleanor Cross at Waltham in 1791, a quarto pamphlet describing the cross in detail.
Bibliotheca Medica, Dr. Stockton Hough, Trenton, N. J., 1890.
Greenaway Almanacs.
Negro Year Book 1913 and for 1914-15.
Pritchett, Ye Smokiana, 1890.
Villon's Poems, Mosher ed.
Jowett's Plato.
Yellow Book.
Lawrence the Rainbow.
Negro Year Book, ed. Work, 1914-15.
Tinkerman's History of Philosophy, Bohn Library.
Barren Grounds of Canada, Warburton Pike.
Convention of the Soldiers of the War of 1812, New York, Albany, 1857.
Grigsby, The Virginia Convention of 1776, Richmond, 1855.
McGill, Faith the Victory, Richmond, 1865.
Narrative of the Late Riotous Proceedings Against the Liberty of the Press, Cincinnati, 1836.
Young, Journal of an Excursion from Troy, Troy, 1871.
Catalog of Shakespeare Exhibition held in Bodleian Library.

Hill & Burke, 20 E. Jackson Blvd., Chicago, Ill.

Crowne, John, vol. 1, and Davenant, vol. 1, Dramatists of Restoration, large paper, Edinburgh, 1871.
John Mitchell's Jail Journal.
Grammar of Ornament, Owen Jones.

Himebaugh & Browne, 471 Fifth Ave., New York.

Books on Chinese Music.
Kiana, a Legend of Hawaii, J. J. Jarves.
Washington's signature on white paper uncreased.
Droll Stories, 2 vol. edition.
Francesca da Rimini, D'Annunzio.
Pepy's Diary, vols. 1 and 2, Bohn Library.
Quantities of Tauchnitz editions.
The Flogging Craze, Henry S. Salt.
American Statesmen, 36 vols., ½ mor.
Philosophy Four, Owen Witers.
Lamb Pafraets ed., vol. 1.

Hirschfield Bros., Ltd., 263 High Holborn, London, W. C., England.

Annals of Surgery, vols. 1 and 2.
Opthalmic Review, vol. 1, London, 1882.

J. L. Hitchcock, 1010 Powell St., San Francisco, Cal. [Cash.]

Doubleday, Reminiscences of Filibuster War, Nicaragua.
Wells, Walker's Expedition to Nicaragua.
Webfoot, Fore and Aft, Boston, 1871.
Beers, Vasquez or the Hunted Bandits of the San Joaquin, N. Y., 1875.

Hochschild, Kohn & Co., Howard and Lexington Sts., Baltimore, Md.

Chip, Mills Young.
The Letters of Carlyle to Jane Welsh, 2 vol. edition, Lane.
The Tales of Father Goose.
The Personal Conduct of Belinda.
The Refugees, Conan Doyle.
Larky Furnace, Brooks.

Paul B. Hoeber, 67-69 E. 59th St., New York.

N. Y. Medical Journal, vols. 32-36, inclusive.
Dennis, Surgery, 4 vols., or vol. 1 only.
Frenkel, Tabetic Ataxia.
Miller, Microorganisms Mouth.
Parsons, Pathology Eye, 4 vols.
Bob Taylor's Lectures.
Biochemical Bulletin, vols. 4 to date.
Journal of Biological Chemistry, from 1909 to and including current year.

BOOKS WANTED—Continued.

P. B. Hoeber—Continued.

Journal of Physiology, from 1906 to and including current year.
American Journal of Physiology, 1905 to 1913 inclusive.
Journal of Medical Research, 1914 only.
Philippine Journal of Science, 1910-1915 inclusive.
Phillips, Index of Biograph, reference 100,000 names, 2nd edition, 1881.
Chambers, Biographical Dictionary, Phila., latest ed.
Ulysse Cheonlier, Repertoire des Sources Historiques de Moyen Age, 1894-1903, 4 parts.
Hare's Mediastinal Diseases.

Holmes Book Co., 333 S. Main St., Los Angeles, Cal.

Armies of India, Painted by Major A. C. Lovett, Text by Major A. F. MacMunn, D.S.D., pub. by A. C. Black.
Ray's Arithmetic, Third Part, with Key.
Morals and Dogma, Albert Pike, Any ed.
Dweller on Two Planets, Phylos.

J. P. Horn & Co., 1001 Chestnut St., Philadelphia.

Nicolay & Hay's Life of Lincoln, Century Co.
Aldrich, 10 vols., H. M.'s limited ed., buckram.
Mark Twain, any of the limited editions.
Trollope, any odd vols. of Gebbie's ed.
Lingard's History of England, Nimmo & Bain, London, 1883, vol. 5.

John Howell, 107 Grant Ave., San Francisco, Cal.

Babbitt, Principles of Light and Color.

Hub Magazine Co., 110 Tremont St., Boston, Mass.

American Journal of Sociology, Sept., 1908.
International Studio, Nov., 1906; May, 1909; Dec., 1915.
Journal American Society of Naval Engineers, May, Aug., 1914.
Forum, Dec., 1908.
Library Journal, Sept., 1910; Oct., 1911; Nov., 1913; Sept., 1915.

Hudson Book Co., 25 W. 42d St., New York.

Purchase and Exp. of Louisiana, 1904.
Rare western books and pamphlets.
Ayers, Building a New Empire, 1910.
Hittell, Adv. of James C. Adams, 1860.
Any item on Oregon, Texas or California.
Bell's Reminiscences of a Ranger.
Howbert's Indians of Pike's Peak.
Howard's Life and Experiences Among Hostile Indians.
Capt. Drannan, Thirty-one Years on the Plains.

George P. Humphrey, Rochester, N. Y. [Cash.]

Documentary History of Rhinebeck, N. Y., Smith, 1881.
Report of the Medical Department of U. S. Army, 1819-1840.

Humphrey's Bookstore, 21 Bromfield St., Boston.

Alfred Russell Wallace's Life, Letters and Works, any vol. by him.
Cassin's Mammalia and Ornithology, text vol. only.

H. R. Huntting Co., Besse Place, Springfield, Mass.

Children's Book of Knowledge.
New International Encyclopedia, last ed.
McCracken, Women of America, Mac.
Complete Set J. W. Riley, Biographical ed., 6 vols., cloth.
Reed's Modern Eloquence, last 5 vols.

A. J. Huston, 92 Exchange St., Portland, Me.

Seward, F. W., Story of the Life of W. H. Seward, 3 vols., 1891.
Sullivan's History of the District of Maine.

H. S. Hutchinson & Co., 222-226 Union St., New Bedford, Mass.

Adventures of a Slaver on Land and Sea.

Illinois Book Exchange, Lakeside Bldg., Chicago.

May's Crimes, 1905.
Reinhard's Agency.
Burdick Torts, 2nd ed.
Shumaker's Partnership, 2nd ed.
Spencer Suretyship.

International News Agency, 83-85 Duane St., New York.

La Photographie judicidire, translated under the title Legal Photography, P. R. Brown, N. Y., 1897.
Photographic metrique, A. Bertillon, Paris, 1912.
Atcherley, M. O. in Griminal Investigation and Detection, Yorkshire, 1913.

G. W. Jacobs & Co., 1628 Chestnut St., Philadelphia.

Colonial Homes of Philadelphia, H. D. Eberlein, Lippincott.
Barnegat Pirates.
Illustrated Flora, Britton & Brown, vol. 3, Scribner.

U. P. James, 127 W. 7th St., Cincinnati, O.

Encyclopædia Britannica, thin paper, new set, latest ed.
Venable, Beginnings of Literature in Ohio Valley, 1891.

Meredith Janvier, 14 W. Hamilton St., Baltimore, Md. [Cash.]

Brillat-Savarin, Handbook of Gastronomy.
James, Henry, 1st editions, all titles.
Vaquez, The California Bandit,
Clarke, Ednah P., An Opal, Bost., 1907 or 6.
Leacock, S., Literary Lapses, Montreal, 1910.
Galsworthy, Jno., Country House, 1st ed.
Galsworthy, From the Four Winds, 1st ed.
Housman, A. E., Shropshire Lad, 1st ed., Lond.
Mahan, Capt. A. T., War in South Africa, 1st. ed.
Don Quixote, large type, Lond. ed., about 1820.
Masefield, John, all 1st eds., all titles.
Gissing, Geo., All titles, first editions.
Bourke, Jno. G., Mackenzie's Last Raid.
Scott, Sir. W., Quentin Durward, 1st ed., fine only.
Hudson, W. H., Green Mansions, Lond., 1894.
Louys, Pierre, Astarte.
Choderlos de Laclos, Les Liaisons, Dowson trans.
Arnold, Sir Edwin, Light of Asia, 1st ed.
Wharton, Sappho, 3rd edition.
Hearn, Lafcadio, All scarce 1st editions.
A Mighty Hunter, Adv. of Chas. Youngblood.
Coale, Chas. L., Life of Wilburn Waters, Rich., 1878.
Ford, Paul L., Hon. Peter Stirling, 1st ed.
Westcott, Edw. N., David Harum 1898, not 1899.
Burton's Arabian Nights, Benares, 1885.

Ernest S. Jaros, Advertising Manager, F. & R. Lazarus & Co., Columbus, O.

Calthrop's English Costume:
Modes and Manners of the 19th Century.
Robida's Ten Centuries of Toilette.
Other books on Costume for a store library.

Johnson's Bookstore, 391 Main St., Springfield, Mass.

The World's Best Books, Parsons.
Bingham's Animals Rebellion, Dutton.
Chamberlain, Ordered to China, Stokes.
Tourgee, A Son of Old Harry, Bonner.

Jones Book Store, 226-228 W. First St., Los Angeles.

Foley, Verses; Songs with Silver Linings.
Davis, 60 Years in California.
Bierce, Tales of Soldiers and Civilians.
Bierce, Man of Clay.
Catholic Encyclopedia, vols. 9, 12, 16, ¾ mor.
Anything on slate writing.

Edw. P. Judd Co., Drawer 210 A, New Haven, Conn.

Goldsmith's Deserted Village, illus., Hankey, Dodd, Mead.
Warner, Synopsis of Books Ancient and Modern, Werner Co.

William R. Kane, care of The Editor, Ridgewood, N. J.

The Art of Authorship, George Bainton, published by D. Appleton in 1890.
Frank Norris, Blix.
Frank Norris, The Responsibilities of the Novelist.
Theodore Dreiser, The Genius.
Jack London, The Road.
Frank Norris, McTeague.
All of Henry Cuyler Bunner's books.

Kendrick-Bellamy Co., 16th St. at Stout, Denver.

Anatomy of Railroad.

Kimball Bros., 46 Columbia St., Albany, N. Y.

Reed's Modern Eloquence, 15 vols.
March's Thesaurus.

BOOKS WANTED—Continued

Kimmel & Herbert, 518-520 Main St., Lafayette, Ind.
Henshaw, Mountain Wild Flowers of America.

King Bros., 1182 Market St., San Francisco, Cal.
The Road, Jack London.
Science and Health, 1st edition, pay good price.
Science and Health, any edition, 10 copies.
Folk Tales from Many Lands Retold, Gask.
Veronica, Hines.

Kleinteich's Book Store, 1245 Fulton St., Brooklyn, N. Y.
Green Bay Tree.
Promethus in Atlantis.
Shadow of John Wallace.
Later Records of Fanny Kemble.

Korner & Wood Co., 737 Euclid Ave., Cleveland, O.
A. MacDonald, In Search of El Dorado, Jacobs.
W. B. Vanderlip & H. B. Hulbert, In Search of a Siberian Klondike, Century.
J. W. Tyrrell, Across the Sub-Arctics of Canada, Dodd, Mead.

A. Kroch & Co., 59 E. Monroe St., Chicago, Ill.
Cushing's Pituitary Body.

J. Kuhlman, 326 N. 10th St., Philadelphia. [Cash.]
Arena, June, 1900, and March, 1901.
Am. Jl. of Archaeology, 1888.
Pop. Science Monthly, Aug., '99-Nov., 1912.
Am. Hist. Review, 1897-98.
Am. Jl. of Theology, vols. 10 and 12.
House Beautiful, send for list.

"L. T.," care of Publishers' Weekly.
Cogswell's Genealogy, E. O. Jameson.

Niel Morrow Ladd Co., 646 Fulton St., Brooklyn,
Talmadge's Sermons, complete.
Canaries and Cage Birds, Cassell & Co.

Lancaster Stationery Co., 348 Woolworth Bldg., Lancaster, Pa.
A. Hipplewaite's Cabinet Makers and Upholsterer's Guide, London, 1780.
Old Almanac, 1800.

Richard Laukhuff, 40 Taylor Arcade, Cleveland, O.
Forward Boeglé, Lippincott.
The Works of Max Beerbohm, Lane.

Charles E. Lauriat Co., 385 Washington St., Boston.
The Fleet, Its River, Prison and Marriages, John Ashton, Scribner, 1888.
Hoffman's Weird Tales.
Life and Letters of Rev. John Morris.
Life with Trans-Siberian Savages, Howard.
Life of Margaret Hanrahan.
Life of Augusta Theodosia Drane.
Hist. Introd. to the Rolls Series, William Stubbs, L. G. & Co.
Balloting Book, Documents Relating to Boroughlands of N. Y.
Witchery of Archery, Thompson.
Susan's Escort, Dr. E. E. Hall.
Famous Homes Great Britain, Malay, Putnam.
More Famous Homes Great Britain, Malay, Putnam.
Other Famous Homes Great Britain, Malay, Putnam.
Handbook of Human Anatomy, Shalteholz, 3 vols.
Life and Letters of John Brown, F. B. Sanborn, Roberts.
Heartman's Historical Series.
Geo. Livermore's Origin, History and Character of the N. E. Primer.
Memoirs of Madame Le Brun.
Hist. of Amer. Stage, William Dunlap, 2 vols.
Hist. of N. Y. Stage, Allston T. Brown, 3 vols.
Jesuit Relations, complete set.
Susan's Escort, E. E. Hale.
Girlhood of Queen Elizabeth, H. M. Co.
Old Virginia and Neighbors, Fiske, illus. lib. ed.
Year in My Garden, Ver Planck.
Poems or New Poems, Thompson, first edition.
Stone Age, Moorehead, H. M. Co.
Widow Bedott Papers.
Indian and Eastern Architecture, Fergusson.
Gourgand's Napoleon.

C. E. Lauriat Co.—Continued.
A Hermit and His Wild Friends.
Man Who Wins, Herrick.
Literary Love Letters, Herrick.
Poems of South Africa, Pringle.

J. A. Lavender, 268 River St., Troy, N. Y.
Holy Rose, Walter Pasant.
Double Cunning, George Marsdle Tern.
Sally Hastings Poems.
Crossroads, Churchill.

Leary, Stuart & Co., 9 S. Ninth St., Philadelphia.
Winbigler's Suggestion, Its Law and Application.
An Historical Relation of the Island of Ceylon, published in 1681.
Thomas Wholesale Grocery Trades Register, 1905, N. Y., Thomas Publishing Co., 1905.

Library of Congress, Washington, D. C.
More, Henry Miles, Early History of Leavenworth, City and County, 339 p., Leavenworth, Kan., Dodsworth, 1906.
Steele, J. W., The Battle of the Blue of the Second Regiment K(ansas) S(tate) M(ilitia), comp. by G. G. Gage, 157 p., Chicago, Christophel, 1898?
Indiana Engineering Society (formerly Association of County Surveyors and Civil Engineers), Proceedings, 2-3, 1881-82, 17-18, 1897-98.

Library of Kansas State Normal School, Emporia, Kan.
International Standard Bible Encyclopædia, 5 vols.; describe condition.
Furness, Variorum Shakespeare, complete set, 18 vols.
Standard Reference Work, 6 vols. only.
Avery, History of the United States, 7 vols.
Encyclopedia Britannica, 11th ed., vol. 26 only, any binding.
Farmer's Encyclopedia, 7 vols., Doubleday.
Kelly, Little Citizens.

Library of the University of Georgia, Athens, Ga.
Dodge, Napoleon, 4 vols.
Fleming, Doc. Hist. Reconstruction, 2 vols.
Dubois, African Slave Trade.

N. Liebschutz, 226 W. Jefferson St., Louisville, Ky.
Book of Knowledge, set.
5 copies Mallory's Pathology, second-hand.
Watterson's History Spanish War.

Lincoln Book Store, 1126 O St., Lincoln, Neb.
New England Primer, Paul F. Ford, Dodd, Mead & Co.

Lindmark's, Poughkeepsie, N. Y.
Psycho Analysis, Jones.
Farce, Pierre Patelin.
Paris, Riat.
Spanish Diet, Velazquez.
Adv. West Indies, Valquero.
Life of P. Schuyler, 2 vols., Holt.
History Amenia, Reed.
Ferris Family.
Mygatt Family.
Dickens, Matz, 2 vols.
Cymbeline, Rolfe, leather, D. & P.
Rich. Third, Rolfe, lea., D. & P.
Sonnets, Rolfe, lea., D. & P.
Fredk. Great, Carlyle.
Dead Letters, Baring.
Upper Currents, Miller.

Little, Brown & Co., 34 Beacon St., Boston, Mass.
Deafness and Cheerfulness, Martineau.
August Rodin, Lawton.
Old Landmarks and Historic Personages of Boston, Drake
Life and Speeches of Sergeant S. Prentiss.

Frederick Loeser & Co., Inc., Fulton and Bond Sts., Brooklyn, N. Y.
Fish Hatchings and Fish Catching, Green & Rosevelt, Forest and Stream.

Long Island Book Exchange, P. O. Box 115, Glen Cove, L. I. [Cash.]
Dixon, Royal, Americanization.
Stoner, Winifred Sackville, Natural Education, Bobbs.
What It Means to Be Educated, no author given.
McDonald, George, Scotch Novel, Marquis of Lossic?
Story of an Error, Clay(?).

BOOKS WANTED—Continued

Long Island Book Exchange—Continued.

The Garden of Swords, fiction.
Robinson, Practical Arithmetic.
Coming Through the Rye, fiction.

Loring, Short & Harmon, Portland, Me.

Science and Art of Phrase Making, D. W. Brown.
Shorthand Publication Bureau, Washington.
La Corruption à Paris, Coffignon.

Louisville Free Public Library, Louisville, Ky.

Reese, Lizette W., Quiet Road, B. Ho., '02.
Ross, Denman W., Theory of Pure Design, B. Ho., '07.
Perez, Goldos B., Electra, translation, N. Y., A. B. C., 1902.

Loveman, Joseph & Loeb, Birmingham, Ala.

Churches and Old Families in Virginia, Bishop Meade, 2 vols.
Genealogy of the Williams Family, Samuel Williams.
Genealogy Harrison Family, Keith.
Genealogy Monnet Family, E. J. Sellers.
Field's Scrap Book.

Lowdermilk & Co., Washington, D. C.

Shaw, Samuel, Journal, Boston, 1847.
Carroll, Alice in Wonderland, old but not first ed.
Virginia House of Delegates, Journal, 1833-5.
Foote, Sketches of Virginia, first series.
Allan, Life and Letters of Margaret J. Preston.
Sabatini, Lion's Skin.
Wister and Irwin, Worthy Women of Our First Century.
Fry, New York and the Conscription of 1863.
Pearl of Great Price, Revelations of Joseph Smith (Mormon prophet), pamphlet.
Frazer, In the Shadow of the Lord.
Milyouskov, Russia and Its Crisis.
Viollet-le-Duc, Annals of a Fortress
Downes, Logarithms.
Torrey and Gray, Flora of N. A., 1838-43.
Michaux, Flora Coreali Americana, 1803.
Lower Norfolk County Antiquary, set.
National Museum Bulletin 47, pts. 2 and 3.
Rivers, Mental Philosophy.

Lowman & Hanford Co., Seattle, Wash.

World Almanac, complete file to date.
Talks on Graphology, H. L. R. & M. S.

M. J. McAndrews, 420 W. Federal St., Youngstown, O.

Paradise Regained.
History of Luzerne, or Lackawany Co., Pa.
Quote all books on Manufacture of Flavoring Extracts.
Corporal Si Clegg and His Pard.
Preston's Masonry, first American edition, printed in 1804.

McDevitt-Wilson's, Inc., 30-62 Church St., New York.

A B C, fifth edition, code book.
Ananga-Ranga.
H. S. Ashbee Books.
L. Austin, Old Halls and Manor Houses of Yorkshire.
The Author's Digest, 20 vols., Authors' Press.
Bacon, D., I'll Ne'er Consent, Belford Clarke, '89.
Baird, Brewer and Ridgway, Water Birds of North America, 2 vols., L. B.
A De Barente and Mioret, School of Madrid, 2 copies.
Burgh, Art of Speaking, London, 1762, ill.?
Carpenter, F. G., Illus. South America.
Culpin, Garden City Movement Up-to-Date, 1914.
Day, Clive, Dutch in Java.
Dole's Hiwa.
Dryden, Virgil, 1 vol., good type, 8½ in. high.
Dunham, Goldsmith of Nome, pub. Weale.
Egyptian Book of the Dead.
Eliot, Chas., Landscape Architect, 1902.
The Face and How to Read It.
Fluegel, Schmidt & Tanger's German-English Dict.
Frank Forrester's Warweck Woodlands.
Good Roads Year Book for 1915.
Granger, Poetical Index.
Haines, T. Jenkins, Strife of the Sea.
Harvard Classics, several sets.
Haxlitt, Shakespeare Library.
History of the Great Lakes, pub. 1899, Beers.
Kams-Shastra, England, abt. 1885.

McDevitt-Wilson's—Continued.

Kelly, The Elimination of the Tramp.
Kelmscott Press Publications.
Life Histories of North American Animals.
Lubke, W., History Sculpture, trans. R. Sturgis.
Machen, Mrs. M. G., The Bible in Browning.
Macoun, Catalogue of Canadian Birds, 1909, Canadian Govt.
Mather's The Caballah.
Meyers, Caballo.
Morris, Wm., Collected Works.
Nelson, Indians of N. J., 2 copies.
L. Osborn, vol. containing Last Mandeville, Heart's Sacrifice, Monk, and Matilda of Denmark, 12mo, N. Y., 1870.
Auto. of Samuel Osgood, of Andover, Mass.
Pan Pipes, Ill. Walter Crane, original edition.
Pray and Kimball, City Planning, 1913.
Putnam's Monthly Historical Magazine, vols. 1 and 11, Salem.
Rayleigh, Lord, Theory of Sound, 2 vols.
Vol. 6 only, Imperial edn. de luxe. Ridpath Library Univ. Liter., 25 vols., N. Y., Globe, 1898.
Morgan Robertson, Masters of Men.
Rosengarten's History of Architecture, 1888.
Scharff's Distribution and Origin of Life in Amer., 10 to 12 copies.
Schiller, German Text, full description.
Source of Measures, Skinner.
Anna Stephens, The Curse of Gold.
Swiss Family Robinson, new version by E. A. B. Hodgests, pub. Hill, 1897.
Symonds, J. A., Blank Verse, 1895.
Tuschudi's Life of Ludwig of Bavaria.
Van Der Naillen, A., In the Sanctuary.
Van Der Naillen, A., Balthazar the Magus.
Walks About New York.
Webster Unabridged Dictionary, second-hand.
Winn Westcott's Works.
Whig Almanac, 1850-58-59-61-72-81 through 1888.
Young, Fractional Distillation.

Joseph McDonough Co., 98 State St., Albany, N. Y.

Bradford's Hist. of Plymouth Colony.
Hutchinson's Hist. of Massachusetts Bay.
Beverley's Hist. of Virginia.
Byrd's Hist. of the Dividing Line and Journey to Lands of Eden.
History of Coos County, N. H., Powers.
Last of Words of Distinguished Men and Women.
Bohn's extra volumes.

J. B. McGee, 178 W. 81st St., New York.

Riley, Afterwhiles, 1888.
Nye & Riley's Railway Guide, 1888.
Riley, Rhymes of Childhood, 1891.
Riley, Sketches in Prose, 1891.
Riley, Flying Islands of the Night, 1892.
Mr. Dooley in the Hearts of His Countrymen, first edition, 1899.
Hearn, Fantastics and Other Fancies.
James, Theatricals, first series, 1894.
Daly, Little Polly's Pomes, first ed., 1914.
Cobb, Paths of Glory.
Bill Nye's Sparks, 1901.
Mitchell, Hephzibah Guiness, 1880.
Mitchell, Hill of Stones, 1883.
Mitchell, In War Time, 1885.
Field, Memoir of Mrs. Ruth C. Gray, 1894.
Field, Florence Bardsley's Story, 1897.
Clemens, Is Shakespeare Dead?, 1909.
Report of the Twelfth Annual Re-Union of the Society of the Army of the Potomac, N. Y., 1881.
Report any fine copies of the first editions of Jack London.

John Jos McVey, 1229 Arch St., Philadelphia, Pa.

Baedeker, Guide to Constantinople and Asia Minor, in German.
Darling, Founding and Organization of the D. A. R., and D. R., Phila., 1901.
Miller, American Church Dictionary and Cyclopedia.

R. H. Macy & Co., Herald Sq., New York.

John Timb's Surgeon and Physician.

Madison Avenue Book Store, Inc., 575 Madison Ave., New York.

Any books on Lakes and Rivers.

Madison Book Store, 61 E. 59th St., New York.

Little Boy Who Lived on a Hill.
Hauff's Multiplier, Van Nostrand.

BOOKS WANTED—Continued.

Henry Malkan, 42 Broadway, New York.

Jewish Year Book, 1914-15.
A Woman's Trip Through Unknown Labrador, Leonadis Hubbard.
Smoking and Smokers, 1845, Joseph Baker.
Railroads in China, Kent.
The Wit and Wisdom of Sydney Smith, N. Y., 1856.
Black Battle, Anstey.
Smith, John Henry, 5 copies.
Theology, Den.
Modern Chivalry, Breckenridge.
New England Genealogy, Edward Everett.
Pathologische Anatomie, Aschoff.
History of the 18th Century, 8 vols., Lecky.
Proceedings of the Third National Foreign Trade Council, 1916.
True Story of Mental Science, Dresser.
Tiger Lilies, Lanier.
Narrative of a Blockade Runner, Wilkinson.
Naval History of Rebellion, Porter.
Poetry, 2 vols., Sim.
Natural History and Introduction to Anatomy, Cuvier.
Physical Papers, Henry A. Rowland.
Marine Insurance, McArthur, 3 copies.
Dementia Praecox, Psychology, Jung.
Trelawney of the Wells, Arthur Pinero.
Across the Barren Hands, Pike.
Sea Terms and Phrases, G. Hewlett, English-Spanish and Spanish-English.
History of the World, Sir Walter Raleigh.
Complete Angler, exact reprint from original edition, Walton.
John Henry Smith.
Beatrice Cope, Le Clerc.
The Ancient Egyptians, 3 vols., Ralinson.
Guide to the Cairo Museum, Petrie.
Ten Years Digging in Egypt, Petrie.
Kahun, Gurbo and Hawara, Petrie.
Nipphur, or Explorations and Aventures on the Euphrates, Petrie.
The Ancient Egyptians and Assyrians, Maspero.
World Machine, Carl Snyder
Christian Dogmatics, John Macpherson.
Etchings and Etchers, 1st and 3d eds., Hammerton.
Calculating Tables, Crelle.
Treatise on Distillation and Rectification of Alcohol, Brannt.
Locomotive Operation, Henderson.
The Alhambra, Calvert.
Aluminum, 3d ed., 1899, Richards.
The Jewish Scripture, John R. Fiske, or Amos Kidder.
England in the 18th Century, Lecky.
Post Liminium, and Other Essays, Lionel Johnson.
Recollections of an Old Pioneer, Peter H. Burnett.
Scenes and Adventures in the U. S. Army, P. St. George Cook.
Documentary History of Reconstruction, 2 vols., Walter L. Fleming.
Bishop Potter the People's Friend, Henrietta A. Keyser.
Historical Index to the Manuals of the Corporation of the City of N. Y.
Old Streets, Roads, Lanes, etc., John J. Post.
Life, Letters, etc., 2 vols., Richard Porson.
British Rule in India, Rev. Smith or Rev. Taylor.
Literary Associations of English Lakes, 2 vols., Rawnsley.
Specimens of European Poetry, cont. tr. from various European literatures, Longfellow.
History of Spain, Rourke.
A Garden Diary and Country Home Guide, Loring Underwood.
Railroad Operations and How to Know Them, J. Shirley Eaton.
Nicollette & B. W., Friendship Offering.
North American Orthoptera, Scudder.
Colored Plates of the West Coast Butterflies, with descriptive volumes, Wright.
Identification of Criminals, Alphonse Bertillon.
Signalistic Instructions, Alphonse Bertillon.
Russia and Its Crisis, Paael Milinkov.
Potrology, Bardenheimer.
Folk Stories from So. Nigeria, W. Africa, E. Dayrell.
Notes on the Folklore of the Fjort (French Congo), R. E. Dennett.
Bible Types of Modern Man, W. M. Mackay.
The Books for Smokers and Connoisseurs, Spire Blondel.
Compendium of Ohio Tobacco, Alex S. Gans, of U. C. M. Miamisburg.

Henry Malkan—Continued

Cope's Mixture, Cope.
Tobacco, Dissertation on, Unknown, Antwerp, 1587.
A Dissertation on the Use and Abuse of Tobacco, Adam Clark.
An Earnest Address on Christians, R. Tabraham.
Cope's Tobacco Plant.
The Smoker's Museum, E. Cardon.
Snuff and Snuff-Takers, J. Baker.
The Story of Sir Walter Raleigh, Joseph Hatton.
Taschenbuch fur tabaskraucher und ihre freunds, Montag & Weis, publishers.
The Tobacco and Cigar Trade and Manufacture, Commercial Dept. The Netherlands.
Thorio's Poems, 2 copies, Raphaele Thorio.
Tobacco, Its History, Varieties, Culture, etc., E. W. Fairholt.
Tobacco, Its History and Associations, F. W. Fairholt.

Mallagh Bookshop, Ltd., London, Canada.

The Old Lieutenant and His Son, Norman Macleod, edition of 1870, in one volume, illustrated.
Strand Magazine, English edition, January and November, 1910, and October, 1911.

James P. Marsh, 1828 Fifth Ave., Troy, N. Y.

Burroughs, Squirrrels.
Burroughs, A Year in the Fields.
Donisthorpe, Individualism.
Galru, Works of Old Sydenham Soc.
De Quincy, Works of, Masson ed., vol. 10.
Harnack, Hist. of Dogma, 7 vols.
Wrightson, Functional Elements of Eng. Sentence.
Mason, English Grammar.
Soame, Introduction to Phonetics.
Sweet, Primer of Spoken Eiglish.
Fastel de Coulanges, Ancient City.
Butcher, Harvard Lectures.
Harder, Lectures on Classical Subjects.
Sandy's Hist. of Classical Scholarship.
Matthews, Parts of Speech.
Pollock, Oxford Lectures.
Sandy's Havard Lectures, Revival of Learning.
Bury, Hist. of Later Roman Empire.
Capes, Religion of Numa.
Davis, Charlemagne.
Davis, Influence of Wealth in Imperial Rome.
Erman, Life in Ancient Egypt.
Firth, Augustus Cæsar.
Firth, Constantine.
Fowler, City State of the Greeks and Romans.
Fowler and Wheeler, Greek Archæology.
Matzner, English Grammar, 3 vols.
Bain, Higher English Grammar.
Jespersen, Progress in Language.
Sweet, Short Historical English Grammar.
Sayer, Social Life Among the Assyrians and Babylonians.
Richardson, Vacation days in Greece.
Hawes, Crete, The Forerunner of Greece.
Murray, Ancient Greek Literature.
Ricardo, Works of, ed. by McCullock.
Cossa, Introduction to Study of Political Econ.
J. B. Clark, The Distribution of Wealth.
Adams, Public Debts.
Sumner, History of Protection in United States.
Man, Pompeii, Its Life and Art.
Morris, Hannibal.
Oman, Seven Roman Statesmen.
Shuckburgh, Augustus.
Sihler, Annals of Cæsar.
Strong, Roman Sculpture.
Thomas, Roman Life Under the Cæsars.
Tucker, Life in Ancient Athens.
Wheeler, Alexander the Great.
G. Watkin, Selection from Early Writers Illustrative of Church Hist.
Munro, A Source Book of Roman Hist.
Augustus, Deeds, trans. by Fairley.
Tacitus, Annals, trans. by Church and Brodribb
Tacitus, Germania, trans. by Church and Brodribb.
Xenophon, trans. bby Dakyns.
Allcroft and Haydon, Early Principate.
Blümner, Home Life of the Ancient Greeks.
Botsford, Development of the Athenian Constitution.

Martin & Allardyce, P. O. Box 332, Asbury, Park, N. J.

Powell, Genealogy.
Hurlbut, Genealogy.
Graves, Genealogy.
Heraldic Book-plates, English or American.

BOOKS WANTED—Continued.

Martin & Allardyce—Continued.

Chalkley Manuscripts, 2 vols.
Genealogies all families.

L. S. Matthews & Co., 3348 Olive St., St. Louis, Mo.

Anything by Dr. Jos. Leidy.
Sabotto and McMurrich, Anatomy.
Herring, Repertoire to Symptoms.

Medical Standard Book Co., 307 N. Charles St., Baltimore, Md.

Pushkin's Poems.

Isaac Mendoza Book Co., 17 Ann St., New York.

Books of Old Whaling Voyages.
Lexow, Investigation, 6 vols.
Donnelly, Cæsar's Column.
Skinner's Source of Measures.
Parker's Quadrature of the Circle.
Brinton, Graphic Methods for Presenting Facts.
Churchill's Voyages, set.
Roberts, History of N. Y., 2 vols.
Alexander Political Hist. of N. Y., 3 vols.
Sampson, Catholic Question in Am.
J'Accuse.
Craven, Prison Life of Jeff. Davis, 1866.

Mercantile Library, 10th St., above Chestnut St., Philadelphia, Pa.

Blix, Frank Norris.
Anacalypsis, Godfrey Higgins.

Methodist Book Concern, 734-40 Rush St., cor. Superior, Chicago.

Offices of the Holy Spirit, Dougon, Clark.
Robinson, Why They Fail, Broadway Pub. Co.
Wood, English Social Movements, Scribner.
Stoddard, New Socialism, Doran.
Taylor, Leaders of Socialism, Doran.
Woolsey, Communion and Socialism in Their History and Theory, Scribner.

Methodist Book Concern, 150 Fifth Ave., New York.

Appeal to the Records, Fuller.
Christ as the Creator of Modern Theology and Religion, Seeley.
The Prophet of Nazareth, Schmidt.

Miss C. Millard, Teddington, Middlesex, England.

Addison's Works, Harper, 1857.
Disting. Men of Modern Times, vol. 1, Harper, 1858.
St. John, Lives of Celeb. Travelers, vols. 1 and 2, Harper.
Moore, Life of Sheridan, vol. 1, 1853.

George M. Millard, 1651 Huntington Drive, South Pasadena, Cal.

Hodell, The Old Yellow Book, Carnegie Institute.
Thayer, Greek-Eng. Lexicon of New Test.

William Harvey Miner Co., Inc., 3518-20-22 Franklin Ave., St. Louis, Mo.

The Englishman's Greek and English Concordance.
A Critical Lexicon and Concordance to the English and Greek New Testament, E. W. Bullinger.
Escoffier's Guide to Modern Cookery.

H. A. Moos, 331 W. Commerce St., San Antonio, Tex.

Ayesha, Rider Haggard.

Morris Book Shop, 24 North Wabash Ave., Chicago.

Dawson's War of 1812.
Gen. Winchester's Historical Notes.
Ferguson's Free Worship.
Redding, Our Future Unveiled.
Fly Fishing Entomolgy.
Book of Mormon, 1830, imperfect copy will do.
Archery, Badminton Library.
Ford's Archery.
Elliot's Debates.
Alice Brown, The Prisoner, 1st impression.
Lanier's The Mystic Word.
Campbell, Walker Debates.
Campbell, Skinner Debates.
Bagegot's Economic Essays.
Nat. Geographic Magazine, any vols.
Ticket or Wall Street Mag., any.
Ricardo's Political Economy and others.
Erscott, Edward VII and His Court.
Browning's Paracelsus, ed. by Dennison.
Goodyear's Gum Elastic, 1855.

S. Morse, Petersburg, N. Y.

From Shore to Shore, large size steel engraving, state dimensions and condition.
Morse Memorial, Abner Morse.

Noah Farnham Morrison, 314-316-318 W. Jersey St., Newark, N. J.

Charaka Club Transactions, vols. 1 and 2.
Moseley Family, Edward S. Moseley, 1878.
Comstock, The Cat Inspector, or History of South Kingstown, Newport, 1806.
Vicker's Fall of Bossism, 1884.
Root, The Overland Stage.
Inman's Salt Lake Trail.
Hudson, British Birds.
Halsey, American Silver.
Lloyd Record of American and Foreign Shipping, 1877, 1879, or 1880.

Munn & Co., Inc., 233 Broadway, New York.

Harmonic Unity of Nature, Coleman.

H. C. Murray Co., 699 Main St., Willimantic, Conn.

Draper's Self Culture, 10 vols.

N. Y. Medical Book Co., 45 E. 42d St., New York.

Ramsay, External Disorders of Eye.
Frost, Fundus Oculi.
Thomas, Sweden and the Swedes.
Neef, Practical Points in Anesthesia.

J. J. Newbegin, 228 Grant Ave., San Francisco, Cal.

Encyclopedia Britannica, handy vol. edition.
Decameron, Bohn Library.
Funk & Wagnalls Standard Dictionary, latest edition.
Merriam's New International Dictionary, latest ed.
March's Thesaurus.
Kelmscott Press Books.
Keats and Shelley, published at the Doves Press.
Watson's Story of France.
Watson's Napoleon.
Savage's Dictionary of Genealogy.
Edinburgh, Stevenson, 34 vols.
Keats and Shelly, Dove's Press Issues.
Keeler's Wanderers' Songs of the Sea.
Keeler's Idyls of Eldorado.
Genealogy of the Knight Family.
The Lark, bound vols. or odd vols. Can use several copies of vol. 1 at a reasonable price.
Phlanzen Familien, Engler and Prandt, in English, 20 vols.

Miss Newell, 1382 Massachusetts Ave., Cambridge, Mass.

Trollope, Autobiography, 2 vols., London, 1883.
Horace, 1762, Baskerville.
Cibber Apology, 1822.
Fuller, Church History, Folio 1655.
Emerson, Representative Men, Boston, 1850.

Martinus Nijhoff, 'S-Gravenhage, Netherlands.

Poe, Tales of Mystery and Wonder, ill. Beardsley, 1895.
American Library Index, 1892-1903.

W. W. Nisbet, 12 S. Broadway, St. Louis, Mo.

Barber, Anglo-American Pottery.
New American Encylcopedia.
New Standard or International Dictionary.

Norman, Remington Co., 308 N. Charles St., Baltimore, Md.

Latrobe, Hist. of Mason and Dixon Line.
Maurice, History of Philosophy.
Seventh Earl of Shaftesbury.
Handy Vol. Ed. Encyclopedia Britannica.
Hazzard, Brown Jug Songs.
Hazzard, Verse and Worse.
Baroness Von Racovitza Schewitsch Autobiog.
Brand, Popular Antiquities of England.
Old Mother Michel and Her Cat.
Poppin' the Question; or, A Bashful Man.
Furman, Practical Assaying, last edn.

Ernest Dressel North, 4 E. 39th St., New York.

Bacon, Advancement of Learning, London, 1605.
Bacon, Oper Omnium, London, 1730.
Barrauld, Hymns in Prose for Children, London, 1781.
Beardsley, Original Illustration, Morte D'Arthur.
Borrow, The Zingali, 1st edition, 3 vols.

BOOKS WANTED—Continued.

E. D. North—Continued.

Botet de Monvel, Children's Books in French, 1st ed.
Browne, Religio Medici, London, 1643.
Burney, Evelina, London, 1778, 3 vols.
Cockerell, Note on Aims of Kelmscott Press.
Collins, Young Jasper's Secret, London, 1872, 8 parts.
Greenaway, Almanac and Diary, London, 1897.
Hardy, Desperate Remedies, London, 1871, 3 vols.
Harvard Classics, 51 vols.
Hedin, Central Asia and Tibet, 2 vols.
Higgins, Anacalypsis.
Hughes, Tom Brown's Schooldays, uncut.
Keats, Poems, London, 1817.
Kipling, Departmental Ditties, 1st edition.
Kipling, Turn Overs, parts 2, 3, 4, 12.
Kipling, Story of the Gadsbys, 1st edition.
Kipling, Phantom Rickshaw, 1st edition.
Kipling, Plain Tales From the Hills, Calcutta, 1888.
London Graphic, Aug. 1, 8, 22, 29; Sept. 5, 19, 26; Oct. 3, 10, 17, 24; Nov. 14; Dec. 5, 19, 1914.
Thoreau, Week on the Concord and Merrimac, Boston, 1849.

The Oakwood Binders, Pittsfield, Mass.

Grimm's Fairy Tales, illus. by Walter Crane.

Old Corner Book Store, Inc., 27 Bromfield St., Boston.

Wheaton's International Law, R. H. Dana ed.
Beilstein, Handbook of Organic Chemistry, in German; date of last ed.
Starbuck's Whaling.

Old Corner Book Store, Springfield, Mass.

Connecticut Historical Society Collections, any vol.
Mt. Holyoke Seminary History, 1887.
Vermont Quarterly Gazetteer, vol. 1, pts. 1, 2.
Remarks on National Railroad Commission, 1882, Charles F. Adams.
Notes on Early Transportation in Massachusetts before Society of Civil Engineers, Geo. L. Vase, Dec., 1884.

E. H. Otting, Warren, Ohio.

Innocents Abroad, vol. 2, H. Lib. ed.
Roughing It, vol. 1, H. Lib. ed.
Encyclopædia Britannica, 11 suppl. vols. to 10th ed.

D. L. Passavant, Zelienople, Pa.

Max Wied, Travels, vol. 3 only, French text.
Johnston, Life of Greene, vol. 1.
Taylor, B., Eldorado, 1850, vol. 1, cloth, 1st ed.
Audubon, Ornith. Biography, vol. 4.
Adams, J. Q., Memoirs, vol. 8 only; $10 paid.
Humboldt, New Spain, vols. 3 and 4, any ed.
Ragall, Ann, Pennsylvania Travels, vol. 2, several.
Lossing, Field Book, 1860, cloth, vol. 1.
Ingersoll, B., Sec. War, 2d ser., 2 vols.
Harris, Tour Maps.
Atlas Maps Pike Expedition; $7.50 paid.
De Hass, Indian Wars, title and frontispiece.
Pennsylvania German Society, vols. 1 and 4.
Barrett, Old Merchants of New York, vol. 5.
Brown Gazetteer, title and last page.
Craig, *Olden Times*, vol. 2, 1847, or any monthly nos. after August.
Pittsburg Directory, 1844 and '58-'59.
Stauffer, Engravers Copper and Steel.
Roscoe, Novelist Lib., any original cloth, uncut.
Any work on Samplers, with colored plates.
Cort, Boquet, 3 pamphlets, Lane, 1883.
Mellon, Thos., Life and Times, Pgh., 1885.
Batchelor, C. W., Life and Reminiscences, Pgh.
Hanna, One Hundred Years Pgh.'s Life, 1894.
Chapman, Conomaugh Valley, Alt., 1865.

Thos. Perkins, Box 38, Salem, Mass.

Catalogues of dealers.
Bangs, J. K., any paper-covered or unusual items.
Roosevelt, Theodore, any book.

Pettis Dry Goods Co., Indianapolis, Ind.

Parliamentary Usage for Women Clubs, Emma Fox, Baker & Taylor Company; want ed. with imprint Thirteenth Thousand on flyleaf.

Philadelphia Book Co., 17 S. 9th St., Philadelphia.

Price, Infinitesimal Calculus, vol. 2, 2d ed.
Walton's Problems in Theoretical Mechanics.
Todhunter, Analytical Statics.
Marey, Animal Mechanism.

Pilgrim Press, 14 Beacon St., Boston, Mass.

Catholic Directory, 1916.
Prayers of the Bible, McFadyen.
Historic Pilgrimages in New England, Bacon, new copy.
Life of Uncle John Vassar.

Pilgrim Press, 19 W. Jackson St., Chicago.

Tolstoi's Elective Affinity.
Encyclopedia Britannica, late edition, cloth, regular paper; also India paper edition.

Charles H. Platz, Albany, N. Y.

Puck, Nos. 117, 123, 124, 127, 129, 130-2, 150, 183-4, 186, 189, 190, 193-5.
Perfumed Garden.
Kama Sutra of Vatsyayana.

Powers Mercantile Co., Minneapolis, Minn.

Irish Pastorals, 3 copies.

Powner's Book Store, 33 N. Clark St., Chicago.

Milmine, Life of Mrs. Eddy.
Broune, Metal Plate Printing.
Hamilton, Modern Business, vol. 9, 1911 ed.
Jusserand, Wayfaring Life in England.
Lubke, History of Art.
Memories of Gen. T. L. Meager, Cavenach.
History of Second War with England, Hagly.

C. S. Pratt, 161 6th Ave., New York.

W. Miller, Plastering.

Presbyterian Board of Publication, St. Louis, Mo.

Baptism in Its Mode and Subject, Alex. Carson.

Presbyterian Board of Publication, San Francisco.

Pulpit Commentary, 51 vols.

Preston & Rounds Co., 98 Westminster St., Providence, R. I.

Kent, History of Hebrew People, vol. 1.

John M. Pryse, 26 Charles St., New York.

Coffin, A B C of Banks and Banking.
Collins, Blossom and the Fruit.
Harley, Life of Charles Thomson.
Kellard and French, Figurology.
Two Chelas, Man: Fragments Forgotten History.

Public Library of Brookline, Brookline, Mass.

Swete, H. B, Holy Spi.rit in the New Testament, Macmillan, 1909.

Public Library, Port Huron, Mich.

Darwin, Charles, Life and Letters.
Schumann, Robert, Letters, edited by K. Starck.
Morse, E. L., Life of S. F. B. Morse, Houghton.
Dunbar, S., History of Travel in America, 4 vols.

Public Library, Schenectady, N. Y.

Sumner, W. G., Lectures on the History of Protection in the U. S.

Putnam's, 2 W. 45th St., New York.

de Coulevain, Unknown Isle.
Diarium of Burchard.
Mercier, C. A., Psychology, Normal and Morbid.
Child's World.
Mother Goose, illsu. by Maxfield Parrish.
Randall, Thomas Jefferson, 3 vols.
Starr, Doll Book.
Norris, McTeague, Blix.
Labberton's History, 2 vols., published by Claxton, Remsen & Heffelfinger.
Von Hügll, Mystic Elements of Religion.
Ahmad, S. H., Turf Certainty.
Campbell, The Puritan in Holland, etc.
Mason, A. E. W., Miranda of the Balcony.
Belton, Literary Manual of Foreign Quotations.
Helene, Von Racowitza.
Bowne, E. G., Narratives of Hermando de Soto.
Smith, W. R., South Carolina as Royal Province.
Smith, Capt. John, Works, ed. by Arber, 3 vols.
Hypnotism and Its Application to Practical Medicine.
Marsh, Lecture on English Language, Origin and History of English Language.
Robinson, Sam Lowell's Camps.
Randall, Thomas Jefferson, 3 vols.
Walpole, Memoirs of the Reign of George II., 3 vols.
Ships built by W. H. Webb, 1840-1869.
Malbrook.

BOOKS WANTED—Continued

Putnam's—Continued.

Memoir of John Brown.
Bunner, Henry C., Three Operettas, illus. by C. D. Weldon.

Rare Book Shop, 813 17th St., Washington, D. C.

Matthews' American Armoury and Blue Book.
Worthy Women of Our First Century, 1877.
Casanova's Works, in English.
Science and Health.
Paxton's Magazine of Botany, vol. 9.
Drama of Love and Death.
Burke's General Armory of England, Scotland, Ireland and Wales, latest ed.
Woodward's Treatise on Heraldry, latest ed.
Hans Holbein-the-Younger, 2 vols., cloth.
Siegfried and the Twilight of the Gods.
Schuiler, George (?), Old Colonial Days.
Biography of Hester Lady Stanhope, by her doctor.
Scarlett, Biography of Hester Lady Stanhope.
Whistler, Benjamin, Curious and Facetious Letters of.
Tooke, Horne, Diversions of Purley.
Whistler's Ten-O'Clock.

Raymer's Book Store, 5 North Division St., Grand Rapids, Mich.

Outsiders, Chambers.
Haunts of Men, Chambers.
Mystery of Choice, Chambers.

N. D. Reardon, 210 S. 18th St., Omaha, Neb.

Scott's Distinguished American Lawyers.
Snatches of Song, Una, 2 copies.

Peter Reilly, 133 N. Thirteenth St., Philadelphia.

Death No Bane, Robert Black.
Rupp's 30,000 German and Swiss Immigrants.
Burke's General Armorie, 1878, 1888.
Burke's Extinct Peerage, 1866 or 1863.
Captain's Tollgate, Stockton.
Kate Aylsford, Peterson.
Muret, Saunders.
Dictionary, German-English, English-German, 2 vols.

Paul R. Reynolds, 70 Fifth Ave., New York.

The Girl with Blue Sailor.
That Affair at Elizabeth's.
Power and Glory, Elizabeth Dejeane.

F. Ring, 211 E. 25th St., New York.

Encyclopædia Britannica, 11th ed., thin paper, 6 sets.

W. S. Ripley, Jr., 40 Emerson St., Wakefield, Mass.

Heclawa, Heart of the Bitter Root Mountains.
Shooting and Fishing, vol. 5, nos. 1, 4, 5, 6.
Russell, Handbook of Rifle Shooting, Toronto, 1869.
Scoffern, Weapons of War, London, 1845.
Pease, Rifleman's Handbook, Boston, 1862.

E. R. Robinson, 410 River St., Troy, N. Y.

Speight, T., The Barren Title.
Bunner, H. C., Three Operettas, N. Y., 1897.
Medical Writings of Sydenham, in English.
The Physician's Interpreter, questions and answers in various languages.
Wislizenus, Tour to Northern Mexico, Wash., 1848.
Bulwer-Lytton, Caxtoniana.
Our Wonder World, 10 vols., pub. Sherman & Co.
Short Treatise on Levelling by Vertical Angles, N. Y., 1886.
U. S. Dispensatory, late ed., cheap.
Stephens, W. P., Canoe and Boat Building for Amateurs (with plans), 2 copies.
Technical Report Advisatory Committee for Aeronautics (Great Britain), 1910-1911 and 1911-1912.
Moore, J. B., Digest of International Law.
Wheaton, H. W., History of Law of Nations, 1845.
Wheaton, H. W., Principles of International Law, Dana's ed.
Dumont, Corps universel diplomatique, etc., 1726-1731.
De Martens, G. F., Precis du droit des gens, Gottingen, 1789, or Coffett's trans., Phila., 1795.
Von Bynkershoek, C., Quaestiones Juria Publicis.
De Martens, G. F., Receuil des principaux traites de paiz, d'alliance, etc., depuis, 1761, jusqua nos jours, 2d ed. Gottingen, 1817-1835.
Ortolan, Diplomatie de la Mer.
Valin, Commentaire sur L'Ordounauces de Marine.
Alferico Gentili, Advocatio Hispanica.
Golden Argosy, any vols.
Spectator Papers, London, 1753, complete set or lacking vol. 4.

E. R. Robinson—Continued.

Lockhart's Life of Scott, cheap.
Walton, Dr., Mineral Springs of U. S. and Europe.
Life of R. B. Hays, cheap.

Rosenbach Co., 1320 Walnut St., Philadelphia.

She Would be a Soldier, a drama in three acts, M. M. Noah.
The Muse of Hesperia, Thomas Pierce, Cincinnati, 1823.
Colloquy Between Two Deists, C. W. Hart, Poughkeepsie, 1816.
Journal of a Voyage to Quebec in the Year 1825, P. Finan.
Narrative of the Life Travels and Adventures of Capt. Isreal Adams, of Liverpool, Onondaga County, N. Y.

St. Paul Book & Stationery Co., St. Paul, Minn.

D'Annunzio's Gioconda.
Stapleton's Trailing Yew.
Wood's Histories of Virginia Counties and Other Counties.
Collins' Across the Plains in '64.
Early Histories of Nebraska, J. Sterling Morton's and others.
History of the Sioux Indians, any books about the Chief Red Cloud.

J. H. Saumenig & Co., 229 Park Ave., Baltimore, Md.

Gerard's Land Beyond the Forest.
Journal of Young Lady of Virginia, pub. Murphy, 1871.

Schulte's Book Store, 132 E. 23d St., New York.

Life of Frederick Maurice.
Wilfred Blunt, Secret History.
College Life, D'Ewes Diary, London, 1851, or any other ed.
View of Universal History, Bousett.
Commentary of St. Cyril, vol. 2 or set in Library of the Fathers of the Holy Catholic Church.
Works of Tacitus, large type.
Catholic Encyclopædia, vol. 15.
Don Quixote, Ormsby trans., Japan paper ed., vol. 1 only.
Historian's History, vol. 8.
Raven, a novel, Hazelton.
Jewish Encyclopædia, odd vols.

Scrantom, Wetmore & Co., Rochester, N. Y.

Carl Schurz, The Reminiscences of Carl Schurz, English ed., 3 vols.
Encyclopædia Britannica, Cambridge ed., 29 vols., full red morocco.
Harry Racket, Scapegrace.
Douglas Jerrold, A Heart of Gold.

Charles Scribner's Sons, Fifth Ave. at 48th St., New York.

Rhead, Simple Structural Woodwork.
Shults, Reed and Raffia Construction.
Hatch, Influence of Greek Thought.
Bullen, C. W., Centennial of Washington.
Van Anderson, Journal of Live Woman.
Dictionary of National Biography, old ed.
Fatherland, vols. 1 and 2.
Navy Year Book, 1915.
Sprumer-Menke, Historical Atlas.
Upjohn, Colonial Architecture of New York.
Cleveland and Campbell, American Landmarks.
Wallis, F. E., American Architecture.
Roland, Official Letter Book of Claiborne.
Peters, J. G., Treatise on Equitation.
Rives, Tanis the Song Digger.
Hart, Practical Essay American Government.
Papers Relating to Foreign Relations of U. S., 1869.
Wright, Garden Week by Week.
Stimson, Guerndale.
Smith, F. B., Village Vagabonds.
Colman, European Life and Manners.
Cartwright, Sixteen Years Labrador Coast.
Westlake, International Law.
Sumner, Charles, Works, 15 vols.
Speer, R. E., Missions and Modern History.
Adams, J. Q., Memoirs, 12 vols.
Croly, H., M. A. Hanna.
Calhoun, Jno. C., Fifty Years Public Service.
Adams, H., Gallatin's Writings, 3 vols.
Bullock, J. D., Secret Service Confederate States.
Pinckney, C. C., T. Pinckney.
Washington, Writings, ed. Ford.
Webster, D., Writings and Speeches, 18 vols.
Cradle, R. K., Works of Jno. C. Calhoun, 6 vols.

BOOKS WANTED—Continued.

Charles Sessler, 1314 Walnut St., Philadelphia.
The Voyage of the Frigate Novana, Scherzer.
Life of Moreland, original ed.
Lorna Doone, 1st original ed., cloth.
First Violin, 1st original ed., cloth.
American Coaching Prints and Books.
Dreiser, The Genius.
Bram Stoker, Jewel of the Seven Stars.
Travels of Marco Polo.
The Rosicrucians, Jennings, 1877.
Books on Rosicrucians.
Books on the Brontes.

Shepard Book Co., 408 S. State St., Salt Lake City.
Utah Laws, any year.
Laws of State of Deseret.
Baldwin's Constitutional Views, Phila., 1837.
Yale on Mining Claims, San Francisco, 1877.
Phillips' The Deluge.

Sherwood Co., 19 John St., New York.
Van Brünt Family Genealogy.
Spirit of the Mountains, Emma Bell Miles, James Pott.
Kearney, Cases on Contracts.
Richard's Aluminum, pub. Laird.
History of American Privateers, Gogeshall.
Three Laws and Golden Rule.
Roberts, M., Time and Thomas Waring.
Stowe, H. B., Woman in Sacred History.

Sibley, Lindsay & Curr Co., Rochester, N. Y.
Simeon Ford, A Few Remarks.

S. D. Siler, 930 Canal St., New Orleans.
On Posters, C. Matlock Price.
Bailey's Encyclopædia of Horticulture, 6 vols.

John Skinner, 44 N. Pearl St., Albany, N. Y.
Lot of Houghton Mifflin limp leather standard authors.

George D. Smith, 547 Fifth Ave., New York.
Atherton, Gertrude, What Dreams May Come.
Dalliba, Gerda, Small volume of verse by this author and pub. Grafton Press.
Nichols Family, anything about.

Smith & Lamar, Dallas, Texas.
Encyclopædia Britannica, 11th ed.
Schaff, Herzog, Encyclopædia, used.

Smith & Lamar, Nashville, Tenn.
History of the Organization of the M. E. Church, South, A. H. Redford.

Smith Bros., Inc., 470 13th St., Oakland, Cal.
Experiment in Marriage, Henry James.
The Land of the White Elephant, Vincent.

Smythe's Neil House Block, Columbus, O.
Measured Drawings of Old Oak English Furniture, Hurrell.
World's Congress of Representative Women.
American Statesman Series, complete.
McMaster's History American People.
Memoirs Prince Metternich, 5 vols.
A Woman of Babylon, Harding.
Landseer's Dogs and the Storm, Sarah Tyler.
Brine (or Bryan) Castle.
Emphatic Diaglott New Testament, Wilson, Geneva, Ill., pub. 1865 by the author and publisher.
Abraham Lincoln, Nicholay and Hay, 10 vols.
Catherwood, Old Caravan Days.
Commentary on Whole Bible, Adam Clark and Matthew Henry.

E. L. Snelson, 1112a N. Taylor Ave., St Louis, Mo.
Brinton, Lenape and Their Legends.
Diogenes, Lærtius, Lives of the Philosophers.
Wyoming, Constitutional Convention, 1889.

Squire-Cooley Co., Toledo, O.
Aldus Classics, 12 vols., buckram, pub. Aldus Society; must be in good condition; please give lowest cash price.

Geo. W. Sparger, 1302 Linden Ave., Baltimore, Md.
Southeastern Reporter, vols. 33 to 43, 81-87.
Southwestern Reporter, 168 to date, any.
Pacific Reporter, 57-71, 128 to date, any.
Massachusetts Reports, 186 to date, any.
Vernon Sayles, Texas Statutes, latest ed.

P. Stammer, 61 Fourth Ave., New York.
Reitstap's General Heraldry.
Burkes' American Heraldry.
Stevenson, P. E., A Deep-Water Voyage.
Forander, The Polynesian Race, odd vols.
Andrew, Hawaiian Dictionary.

Standard Pub. Co., Cincinnati, O.
Facing the Twentieth Century, King.
The Santa Fe Trail, Inman.

State House Book Shop, 221 S. Fifth St., Philadelphia.
Pinkerton, Allan, any detective stories, N. Y., Carleton & Co.
Diderot's Encyclopedic Dictionaire, Paris, 1751-78.

F. C. Stechert Co., 29 West 32d St., New York.
Odericus, Vitalis, Ecclesiastical History, 4 vols., Bohn.
Peck, History of Classical Philology, Macmillan.
Conington, Virgil, 3 vols., Bell.
Smith, Training of a Priest.
Sutton, Volumetric Analysis.
Schuyler, Reservoirs for Irrigation.
Crake, Alfgar the Dane, cont. in Hist. Tales.
Hay, Bread Winner, 1884.
Sinclair, Two Sides of a Question, 1901.
Mau, Pompeii, Its Life and Art, old ed.

G. E. Stechert Co., 151 West 25th St., New York.
Baedeker, United States, Scribner.
Brannt, India Rubber, Gutta Percha and Balata.
Harper's Weekly, vols. for 1870-1880.
Heil, Manufacture of Rubber Goods, Lipp.
Meyer, von, History of Chemistry, Mac.
Psyche, vols. 1, 3, 4, 10, 11, 12, 13.
Travis, Hist. of Clayton-Bulwer Treaty, Ann Arbor.
Underwood, Our Native Ferns, Holt.

E. Steiger & Co., 49 Murray St., New York. [Cash.]
New York Tribune, Daily edition from 1909 to 1916 inclusive.

Henry Stevens, Son & Stiles, 39, Great Russell St., London, W. C.
Report of the Nicaragua Canal Commission, 1891-99, Baltimore, 1899, with Atlas.

W. K. Stewart Co., Indianapolis, Indiana.
Lockwood, New Harmony Movement.
Littlejohn, Legends of Michigan.
Harper's Round Table, prior to 1898.
Grace Alexander, Judith.
Catherine Blake, Hearts Haven.
Hedin, Overland to India.
The Book of Knowledge.
Chas. Wingate, Shakespeare's Heroes on the Stage.

W. K. Stewart, 232 So. Fourth Ave., Louisville, Ky.
Captive City of God, Richard Heath.
Bourget's Une Divorce.
Schopenhauer's Essays containing Metaphysics of Love, 1 vol.
Eagle's Heart, Hamlin Garland.
The Triumph of Life, D'Annunzio.

Stewart & Kidd Co., Cincinnati, O.
Scalla, Monna Lisa.
Dead Souls.
Kidd's Elocution, early editions.
Taylor, History of Alphabets.
Torrence, House of One Thousand Lights.
Zeisberger's Diary, 2 vols.
Our Boys in the Army.

Stix, Baer & Fuller D. G. Co., St. Louis, Mo.
Lombroso, After Death What?

H. Stone, 137 Fourth Ave., New York.
Print Collectors' Quarterly, vols. 1, no. 2.
Freeman, Red Thumb Mark.
Cole, Encyclopedia of Dry Goods, 2 vols.

Guy Stonestreet, 507 Fifth Ave., New York.
Riley, vol. 1 of complete set, Japan paper.
Autograph Mark Twain, vols. 1, 23, 24 and 25.
Complete set of Walter Pater.
Encyclopedia Britannica, 11th ed., limp leather.
Kipling, complete, Seven Seas edition.

Stratford & Green, 642 S. Main St., Los Angeles, Cal.
Any nos. of vol. 1, 2, 3, *Christian Science Journal.*
Science and Health, Mary Baker Eddy, flex. leath.

BOOKS WANTED—Continued.

Strawbridge & Clothier, Philadelphia.

Unitarian Thought, Emerton, Macmillan.
Pleasure and Palaces, Tompkins, Doubleday.
Toby, Harris, Small, Maynard & Co.

E. H. Stück, 312 Washington Ave., Scranton, Pa.

Arnold on Education Deaf.
Manual for Teachers, rewritten.
Farrar, Printed London, 1901, by Carter, Simpson, Marshall Co.

Sunwise Turn, Inc., 2 E. 31st St., New York.

Magic Forest, Edward White, cloth.
Silent Places, Edward White, cloth.
My Story, Edward White, cloth.
Camp and Trail, Edward White, cloth.
Conjurer's House, Edward White,, cloth.

Tacoma Public Library, Tacoma, Washington.

Nicefero, Die Kriminal-Polizei und ihre Hilfswissenschaften.

Tessaro's, 14 Maiden Lane, New York.

Paul on Trade Marks.
Bendire's Work on Birds, Smithsonian Inst.
Annals of Smithtown, L. I.
International Cyclopedia, 15 vol. ed., brown cloth, vol. 13 only.
New International Cyclopedia, 20 vol. ed., vols. 18, 19, 20, green clo.
Key to Hebrew Egyptian Mysteries, Source of Measures, Skinner.
Renan's St. Paul.
Renan's The Apostles.
Some Principles of Every Day Art, Day.
Capt. Scammon's Book on Whaling.
Bendire's Work on Birds.

Theatre Book Shop, 63 E. South St., Salt Lake City, Utah.

Ingersoll, complete, cheap.
True Origin of Mormon Polygamy, Snooks.
Pablo de Segovia, illus. by Wierge.
The Spirit Prevails, Dove, S. F., 1886.

Thoms & Eron, 50 John St., New York.

Catholic Encyclopedia, vols. 13, 14, 15, original ed., buckram.
Maupassant, vol. 6.
Reynolds, Man in the Moon.
Parker, Rem. of an American Naval Officer.
Riley, Japan paper ed., odd vols.
Bret Harte, Autograph ed., odd vols.

Timby's Book Shop, Ashtabula, Ohio.

Dixon, Curiosities of Bird Life.
O. Henry, complete works.
The Octopus, Noris.
Plain Talk in Psalm and Parable.
The Conqueror, Atherton.
Punch's Cartoons, Any from 1884 to date.
Spense, On Land Nationalization.

G. L. Tooker, 47 High St., New Haven, Conn.

Peck Genealogy.
N. Kinney, Irish Painters, or any works.
Dunton Allyn.
International Studio, odd nos.
Mallock, Heart of Life.

Toronto Book Co., 355 Yonge St., Toronto, Canada.

Century Dict., vol. 10, containing P-Z proper names.
Muller, Science of Language.
Kavanagh, Origin of Language.
Anything on the Midrash.
Translations of Hebrew Literature.

Otto Ulbrich Co., 386 Main St., Buffalo, N. Y.

Songs of the Birth of Our Lord Jesus Christ, Durer.
Britannica, heavy paper edition, cloth, latest edition.

C. W. Unger, Pottsville, Pa.

Barber, American Glassware.
Brackenridge, Modern Chivalry, odd vols.
Martin, History Great Riots, 1877.
Penna. German Magazine, vol. 1; vol. 5, no. 2; vol. 6, no. 4; vol. 7, no. 8; vol 8, no 9; vol 12, no. 12.

Union Club Library, 1 East 51st St., New York.

Morgan, L. H., American Beaver and His Works.
Wilmot, E. S., Life of a Tiger.

Union Club Library—Continued

Munn, C. A., Three Types of Washington Portraits.
Livingstons of Livingston Manor, 1910.

United Presbyterian Board of Publication, 209 Ninth St., Pittsburgh, Pa.

Alexander on the Psalms, 2 vols.

University of Chicago Press, Chicago.

American Engineer and Railroad Journal, 1895, vol. 69, nos. 12 and 13.
Barlow, The Columbiad, Phila., 1807.
Pellisson, Roman Life in Pliny's Time, Phila., 1897.

University of Minnesota Library, Minneapolis, Minn.

Die Chemische Analyse, vols. 1-18.

University of Oregon Library, Eugene, Oregon.

Technology Architectural Record, vols. 1-4.
Fau, Anatomy of the External Forms of Man.
Baldry, Modern Mural Decoration.
Hurrell, Measured Drawings of Old English Oak.
Latham, Gardens of Italy.
Pellisson, Roman Life in Pliny's Time.

D. Van Nostrand Co., 25 Park Place, New York.

Schnable's Handbook of Metallurgy, vol. 1.

A. C. Vroman, 60 E. Colorado St., Pasadena, Cal.

California's Magazine, Cornerstone number.
Literary Digest for June 24, 1916.
National Geographic for November, 1915.
National Geographic for January, 1916.
Diary of a Forty-niner.
Journal of American History, first quarter, 1912.
Uncannonized.

John Wanamaker, New York.

The Four Million, 1906 ed.
The Trimmed Lamps, 1907 ed.
The Voice of the City, 1908 ed.
Let Me Feel Your Pulse, 1910 ed.
Gift of Wise Man, 1910 ed.
Spon River Anthology, copyright April, 1915.
Options, O. Henry, date on title page, 1909.
Mother Truth's Melodies.
Lady Dilke's French Architects of the 18th Century.
St. Nicholas Magazine, Feb., 1907.
St. Nicholas, Aug., 1908.
Diplomat's Wife in Many Lands, 2 vols., Mrs. Hugh Fraser.
Told in the Coffee House, Turkish Tales, Ramsey.
Life of Beethoven, 1908, A. M. Duhl, pub. Doran.
A Few Remarks, Simeon Ford.
Sobatto & McMurrich Anatomical Atlas.
Nerves and Sinews, 2 vols.

John Wanamaker, Philadelphia.

Clashipe.
Sir Toady Lion, S. R. Crocket, 2 copies.
Bigelow Papers, London, 1861, with 3 colored plates by Cruikshank.
How to Fold Napkins, Whitehead.
Life of Jerome Cardan, Henry Marley, 1857.
Recollections of An Admiral's Wife, by Lady Poore.

Wm. J. Watson, Wayne, Pa. [Cash.]

Any books on Horse or Farriery, printed in America before 1770.
R. Darvill, Care, Treatment and Training of the English Race Horse, London, 1828.

Raphael Weill & Co., San Francisco, Cal.

Dawson, African Nights Entertainments.
Shakespeare's, Tempest, large edition, ill. by Dulac.
Arabian Nights, large edition, ill. by Dulac.

Gabriel Weis, 489 Fifth Ave., New York.

O. Henry's Works, Manuscript edition.
Riley's Works.
Life of Princess Racowitza.
Harrison, Life of Poe, 2 vols., 1st ed.
The Spy, First issues of, Cooper, Townsend Imprint.
The Pathfinder, First issues of, Cooper, Townsend Imprint.
Jack Tier, First issues of, Cooper, Townsend Imprint.

J. R. Weldin Co., 413 Wood St., Pittsburgh, Pa.

Drews, The Christ Myth, Open Court.
Our Lady of August, Heywood.
The Humming Top-Gross, Stokes.
Mitchell, Pines of Lory, Doran.
Atlas of the City of Pittsburgh, G. W. Bromley & Co.

BOOKS WANTED—Continued.

J. R. Weldin Co.—Continued.

Simon Girty.
Robert Warren, The Refugee of Texas.
Canfield, Diary of a 49er.
Dreiser, The Genius, Lane.
Price, Differential and Integral Calculus, vol. 2, Clarendon Press.
H. H. Breckenridge, Incidents of the Insurrection in Western Part of Pa., Phila., 1795.

Wellesley College Bookstore, Wellesley, Mass.

A. Menzies, The Earliest Gospel, 3 copies, Mac.
C. G. Montifiore, The Synoptic Gospels, 2 copies, Mac.
Richard de Bury, The Love of Books, tr. by E. C. Thomas, Chatto & Windus.

Westminster Book Store, 400 Sutter St., San Francisco., Cal.

Book of Knowledge, S. H.
Lord, Beacon Lights of History, S. H.

Westminster Book Store, 420 Elm St., Cincinnati, O.

Studies in the Book of Job, Peloubet.

Whaley Book Shop, 749 Fifth Ave., New York. [Cash.]

His English Wife.
Little Orphan Annie.

Whitlock's Book Store, 230-232 Elm St., New Haven, Ct.

Horsburgh, Lorenzo De Medici.
Janeway, Clinical Circulation.

Whitney & Grimwood, Colorado Springs, Colo.

Master Musicians, Haddon.
Essays in American History.
The Genius, Theodore Dreiser, pub. Lane.

"Back Number" Wilkins, Danvers, Mass.

Natl. Geographic Magazine, 1906 to 1911; will take any date.

David Williams Co., 239 West 39th St., New York.

Textbook of the Principles of Machine Work, Smith, pub. Van Nostrand; state condition and price.

Max Williams, Madison Ave. at 46th St., New York.

Stauffer's American Engravers, 2 vols.
Fore and Aft, Chatterton.
Ships and Ways of Other Days, Chatterton.

Williams Bookstores Co., 323 Washington St., Boston.

Alexander Hamilton Institute Sets,; must be in good condition.
All of Channing Haddock's books, Power of Will, etc.
Putney's Law.
Handy volume Britannica.
Harvard Classics.
Book of Knowledge.
O. Henry, All styles.
Webster's Int. Dictionary, unabridged, sub. ed.
Quantities of Job-lot Bibles.
Nurse and Spy.
Bret Harte, 12 vols., ¾ Jefferson Press ed.
Reed, 12 vols., ½ lea.

H. W. Wilson Co., White Plains, New York.

Index to Legal Periodicals and Law Library Journal, vol. 2. no. 4, January, 1910.

C. Witter, 19 South Broadway, St. Louis, Mo.

A Catechism of High Pressure or Non-condensing Steam Engines, Stephen Roper.

F. E. Woodward, 222 R. I. Ave., N. W., Washington, D. C.

Did Shakespeare Write Titus Andronicus? J. M. Robertson, Watts & Co., 1905.
Bygone Stillebridge, Samuel Hill.
Higher English Grammar, Alex. Bain, Holt & Co.
Studies in Shakespeare, J. Churton Collins.
The Carey or Cary Memorials, Cin., 1875.
The Naming ob de Twins, F. M. Childs, B. W. Dodge.
Notes on the Composition of Scientific Papers, Sir T. Clifford Abbat.
Doty-Doten, Ethan Allen Doty, 1897.
Modernism and Romance, Scott-James, Lane, 5 copies.
Modern Drama, Ashly Duke, pub. Siegel.
Recent Excavations in the Roman Forum, E. B. Brown.

Woodward & Lothrop, Inc., Washington, D. C.

London *Times* History of the War, parts 77 and 78, 2 copies.
Harper's Dictionary of Classical Antiquities.

Woodworth's Book Store, 1311 E. 57th St., Chicago.

Samuel Richardson's Works, second-hand set.
Handbook of Overhead Line Construction.
Holm, History of Greece, 4 vols.
Kentuckians in History and Lit., John Wilson Townsend, 1907, Neale Pub. Co.
History of Amer. Episcopal Church, From Planting Old Colonies to and of Civil War, S. D. McConnell, D.D.; Thos. Whitaker, 1890.
History of Kentucky, 2 vols., Lewis Collins, Covington, Ky., 1874, Collins Co.

Yale University Library, New Haven, Ct.

Nernst, Theoretical Chemistry, from 6th Germ. ed., Macm., 1911.

William H. Ziesenitz, 532 Warren St., Hudson, N. Y.

Merry Hearts, Anna Strong Allen.
Cook, Handbook of Travel.
Massacre of St. Bartholomew in Paris.

BOOKS FOR SALE

John R. Anderson Co., 31 West 15th St., New York.

Public Opinion, vols. 11 to 30, bound; make offer.
List of books at reduced prices on application.

The Bibliopole, 47 Second Ave., New York.

Pamphlets—Miscellaneous collections of 100 to a lot. Price, $4.00.
The Bibelot, 1-20, 1895-1915, as new. Offer.

The Book Shop, Flatiron Bldg., Woods Hole, Mass.

Beauties of Moore, London, 1845, 25 hand colored plates by Finden.
The Last Supper, engraved by A. L. Dick, proof.
Engraving of Washington as a Mason.
Nouveau Dictionnaire d'Histoire Naturelle, 1816-19, 36 vols.

College Book Store, Springfield, Ohio.

One set of the new Schaff-Herzog Religious Encyclopedia, 13 vols., cloth, as new, $35.00.
One set of Great Texts, 20 vols., as new, $30.00.

Chicago Medical Book Co., Chicago.

Swoope's Practical Electricity.

Columbus Book Exchange, 10 East Chestnut St., Columbus, O.

American Statesman Series, Standard Library ed., 32 vols., as new, $30.00.
Warner's Library the World's Best Literature, 31 vols., cloth, $25.00.
Mansfield's Life of Grant and Colfax, 15 copies, 25 cents each.

Conder's Bookstore, 366 Fifth Ave., New York.

Ainsworth's Works, 16 vols., 8vo, red cloth, London, Routledge, plates by Cruikshank, etc., $16.00.

Daniel Dunn, 677 Fulton St., Brooklyn, N. Y.

St. Nicholas, 1875-79, 5 vols., bound, $15.00.
Cosmopolitan, vols. 2-36, 35 vols., bound, $15.00.
Harper's Weekly, 25 vols., bound, fine, $35.00.
Harper's Magazine, 50 vols., bound, $12.50.
Leslie's Popular Monthly, vols. 1-16, bound, $7.50.

Charles F. Heartman, 36 Lexington Ave., New York.

6000 Names of Bookbuyers. (This is a combination of several Mailing Lists which I bought.) The first $20 will get the Original lists.
Thomas Bray Club Publications, containing seven reprints of rare Maryland Items, limited to 50 sets; A few sets at $17.50 per set.
Bibliography of Dunlap, $1.35.
Bibliography of American Negro Poetry, $2.00.
Bibliography of the New England Primer, $6.00.
Checklist of American Printers prior to the Revolution, $3.00.

Hill & Burke, 20 E. Jackson Blvd., Chicago.

Hastings' Bible Dictionary, 4 vols., half mor., as new, Scribner, 1902, $16.00.

BOOKS FOR SALE—Continued

George P. Humphrey, Rochester, N. Y.

Bankers' Magazine, vol. 5, 1850-51.
Journal of the Iron and Steel Institute, vol. 1, 1885.
Transactions of the American Institute of Mining Engineers, vols. 18, 19, 21, 22, 24, 25, 26, 29, 30.

J. Kuhlman, 326 N. 10th St., Philadelphia, Pa.

Pennsylvania Mag. of History, vols. 1-33, ½ mor.
Pa. Colonial Records and Archives, Series 1 to Series 6 complete.
Public Opinion, vols. 1 to 40.
Puck, N. Y., vols. 1 to 36, ½ mor.

John A. Lavender, 268 River St., Troy, N. Y.

School Books, Technical Books; send list.

N. Liebschutz, 226 West Jefferson St., Louisville, Ky.

Works of Turgenev, Scribner's limited edition to 204 copies, 16 vols.
George Meredith's Works, printed on Japanese paper by Scribner's, limited to 204 sets, 26 vols., both in fine condition.
Don Quixote, Vierge illustrations, Scribner's limited edition, 4 vols., good condition.

W. W. Nisbet, 12 S. Broadway, St. Louis, Mo.

List just issued, sent on request, List no. 218, First Editions; List no. 219, American and English Stage.

"Rare Items," care of Publishers' Weekly.

Bell, I., New Pantheon, or Historical Dictionary of the Gods, etc., 2 vols., Lond., 1790, illus., $5.00.
Cooper, A., A Letter from a Person of Quality, 4to, 1675, $1.50.
Felltham, O., Resolves, Divine, Moral, etc., folio, Lond., 1670, $1.50.
Filmer, R., Power of Kings, Lond., 1680, $2.00.
Gell, W., Topography of Rome, 3 vols., Lond., 1834, $2.50.
Gladstone, W., Juventus Mundi, 1st ed., Lond., 1869, $1.50.
Johnson, Dr. S., Journey to the Western Island of Scotland, 1st ed., Lond., 1775, $5.00.
Hall, B., Travels in N. A., 1827-28, 3 vols., Edinb., 1830, $3.00.

Shepard Book Co., 409 So. State St., Salt Lake City.

U. S. Naval Astronomical Expedition to Southern Hemisphere, Gilliss, 2 vols., 4to, illus., Washington, 1855, orig. cloth, good, 15 colored plates, $4.00.
Emonjs' U. S. and Mexican Boundary Survey, 3 vols., large 8vo, ½ calf, good, finely illus., some colored, Wash., 1857, $5.00.
Hawk's Narrative of Expedition of American Squadron Under Com. Perry to Japan, 3 vols., orig. cloth, good illus., some colored, 4to, Wash., 1856, $5.00.
All net, carriage extra.

E. L. Shettles, Richmond, Texas.

History of Va., Burke, vols. 1, 2, 3.
La Salle Edition of Pakman's Works, new numbered set.

John Skinner, 44 N. Pearl St., Albany, N. Y.

Grapes, Plums and Cherries of New York, $2.50 to the trade.

Standard Book Co., 98 Park Place, New York.

De Maupassant, large paper limited edition, 17 vols., cloth, paper label, illus. on Japan paper, St. Dunstan Society, $38.50 ..... $15.00
Flaubert, large paper edition, 10 vols., cloth, illus. on Japan paper, hand colored frontis., $30.00... $7.25
Warner, Charles Dudley, Backlog edition, 15 vols., cloth, paper label, $30.00..... $7.50
Above sets are new in original wrappers and boxes.

Thoms & Eron, 50 John St., New York.

Harper's Magazine, vols. 1 to 75, ½ mor., $25.
World's Great Classics, 60 vols., cloth, $27.50.
Century Dictionary, 12 vols., ½ mor., $17.50.
Helmolt. History of the World, 8 vols., ½ mor., $12.
Great Events of Famous Historians, 20 vols., cloth, $17.50.
All of above in fine condition.

Frank C. Turner, Norwich, Conn.

Almanacs.
New England Primers.
John Rogers.
Jonathan Edwards.
Historical Plates.

Williams Bookstores Co., 323 Washington St., Boston.

New sets Payne's Arabian Nights, 15 vols., ¾ mor., $16.00.
400 Tauchnitz Library, 20c. per vol.; To be sold enbloc.
Mysteries of Paris, 3 vols., each set boxed, per 100 sets, $1.15.
Wheateley's Pepy's Diary, tan buckram, 17 vols., per set, $18.85.
Doubleday Page Animal Guide, $1.00 ed., per hundred, $33.00.

HELP WANTED

BOOK MAN, thoroughly posted, to take charge of department. Must have had such experience, active and competent to buy judiciously. Address, giving reference and experience, "Long Established," care of PUBLISHERS' WEEKLY.

TO HANDLE ON COMMISSION a progressive line of Christmas Cards. Only men of experience wanted. Those having present connections preferred. Liberal drawing allowance. "J. B.," care of PUBLISHERS' WEEKLY.

YOUNG MAN with some knowledge of book values and cataloging. Salary $60 to $75 a month. Steady employment. "L. P. N.," care of PUBLISHERS' WEEKLY.

SITUATIONS WANTED

TRAINED BOOKMAN with thirty years' experience as buyer in Mudie's, London, forced to leave England by war, desires booktrade or library position. Expert Cataloger; familiar with French, German, Italian, Spanish, etc. Thoroly acquainted with foreign booktrade. "L. E. N.," care of PUBLISHERS' WEEKLY.

YOUNG SALESMAN (22) desires to connect with first-class house as either city or traveling representative. Six years in trade. Best references. Address "Energetic," care of PUBLISHERS' WEEKLY.

SALESMAN with leading publisher for past ten years as principal traveling reresentative desires to make new connection Jan. 1st. "C. J. A.," care of PUBLISHERS' WEEKLY.

BUSINESS FOR SALE

TO SETTLE AN ESTATE: book and stationery business in Los Angeles, stock inventorying about $20,000. UNION TRUST AND SAVINGS BANK, Pasadena, Cal.

BUSINESS OPPORTUNITIES

BRITISH PUBLISHERS, with offices in London, are open to act as agents for good American firms. They would also buy British rights of good American sellers. Address "A. A. L.," care of PUBLISHERS' WEEKLY.

WANTED—A book and stationery store, located in the South or West; prefer a college town or a college store. Address "L. A.," care of PUBLISHERS' WEEKLY.

ATTENTION, PUBLISHERS! Would like to take interest in trade publication. Must be on a paying basis and capable of enlargement. "J. N.," care of PUBLISHERS' WEEKLY.

REMAINDERS

PUBLISHERS, BOOKSELLERS, SUBSCRIPTION HOUSES, PRINTERS AND BINDERS.—I will pay cash on the spot for Remainders in any quantity. We are in the market for complete bankrupt stocks, complete booksellers' stocks, and literary property of all descriptions, including fine sets. When any part of your stock is for sale, for quick action, write Williams Bookstores Co., Williams Building, 439 Washington St., Boston, Mass.

Announcement

To Booksellers:
To Librarians:

We will have ready for delivery early in December the new cumulated volume of the **"ENGLISH CATALOGUE OF BOOKS,"** covering the years 1911-1915, being the ninth of the series.

English Price .. £5 5 0 net
American Price .. $25.00 net

Orders are solicited, especially from booksellers and libraries having a file of this bibliography. Prompt delivery on receipt of shipment.

R. R. BOWKER CO.
241 West 37th St., New York

STOLEN. Lettera di Amerigo Vespucci delle isole Nouvamente trovate in quattro suoi viaggi, *circa,* 1504. Autograph signature of Baccio Valori on title-page. Any information regarding the volume will be appreciated. "S. A. N.," care of PUBLISHERS' WEEKLY.

BOOKS.—All out-of-print books supplied, no matter on what subject. Write us. We can get you any book ever published. Please state wants. When in England call and see our 50,000 rare books. BAKER'S GREAT BOOKSHOP, 14-16 John Bright Street, Birmingham, England.

(ESTABLISHED 1868)

C. D. CAZENOVE & SON
Solicit Agency Business from American Publishers and Booksellers
Miscellaneous orders for Books and Periodicals handled economically and promptly. Shipping and forwarding attended to.
12-13 Henrietta St., Covent Garden, London, England
CABLES: EIKON, LONDON

Otto-Sauer Method
French German Spanish Italian
With Key $1.25 Without Key $1.00
Generous discounts to the trade
Wycil & Company, New York

¶ Christmas books for all boys and girls for every day in the year and for every hour of the day

THE WORK and PLAY BOOKS

A set of eleven splendid volumes, loved by boys and girls alike, not only because they are intensely interesting, but because they increase the enjoyment of things already possessed.

Perhaps the boy owns or expects to receive a set of carpenter tools or an electrical outfit. By showing him how to use these things as they should be used—how to make real things of wood and how to produce real results with electricity, "Carpentry" by Prof. Edwin W. Foster, or, "Electricity" by Prof. John F. Woodhull, Ph.D., will increase his enjoyment a hundred fold.

Perhaps the girl has been wishing for a sewing basket or is interested in cooking. "Needlecraft" by Effie Archer Archer, or "Housekeeping" by Elizabeth Hale Gilman will tell her many new and interesting things and will add zest to the things with which she busies herself.

There are also volumes on "Gardening," "Home Decoration," "Mechanics," "Outdoor Sports," etc. All are by men and women of broad, practical experience in vocational training.

These are not text-books. They are written in a story-book fashion and are read with great interest by all young people, who follow the experiences of the young folks in the books, while learning the best ways of using a saw, sewing a seam, preparing a meal or planting a garden.

They are so thorough that they are often used by adults as reference books.

Many illustrations directly relating to the text.

Sold singly or in sets. Each volume, net $1.00. *At all bookstores.*

Illustrated, descriptive booklet, free on request.

Suggestion to Booksellers: These will make an excellent window display for "Good Book Week."

Ask for our free, attractive cut-out for this purpose.

DOUBLEDAY, PAGE & CO.
GARDEN CITY NEW YORK

Just Issued

His Eminence CARDINAL GIBBONS'

TWO NEW BOOKS

A Retrospect of Fifty Years

CARDINAL GIBBONS
(*At Eighty-two*)

OF HISTORICAL AND TIMELY INTEREST

FROM INTRODUCTION

"The following selections from my Essays and Sermons have been put together, in the first place, because I thought that some of them might be valuable for the history of the many years through which it has pleased God to spare my life. I have lived a long time, and I have lived through a very critical time, not only have I held office many years, but I have held office during a time of transition when the old order was changed."

2 Volumes. 12mo. Cloth.

Price $2.00 Net.

John Murphy Co.

PUBLISHERS

200 W. Lombard St. - Baltimore, Md.

LOW PRICES—A NEW POLICY

For many years we have been favorably known as binders of the better classes of edition work. In addition, we have handled large quantities of moderate-priced bindings. We are now organized to handle popular-priced bindings in larger quantities and at lower prices.

A new schedule of prices just inaugurated will be found interesting.

J. F. TAPLEY COMPANY

Book Makers since 1850

531-5 West 37th Street NEW YORK

PROMPT, ECONOMIC AND EFFICIENT SERVICE AS AGENT OFFERED TO AMERICAN BOOKSELLERS and PUBLISHERS BY

HENRY GEORGE

16-20 Farringdon Avenue, Farringdon Street, London, Eng.

Pick-up orders carefully attended to.
Books or Periodicals by mail or case.
WRITE FOR TERMS

FIRST EDITIONS AND MANUSCRIPTS OF MODERN AUTHORS

including Dickens, Thackeray, Lever, Ainsworth, Stevenson, Jeffries, Hardy, Meredith, Wilde, Lamb, Shelley, Keats. Books illustrated by G. & R. Cruikshank, Phiz, Rowlandson, Leech, etc. The largest and Choicest Collection offered for Sale in the world. Books bought.—WALTER T. SPENCER, 27 New Oxford St., W. C., London, England.

D. S. BRASSIL BINDERY

The work of a modern plant must be seen and examined to be appreciated. We cannot tell you about the QUALITY OF OUR WORK in our advertisements.

41-43-45-47 ELIZABETH ST.

Phone Franklin 2669 NEW YORK CITY

AUSTRALASIA

THOMAS C. LOTHIAN
Proprietary, Ltd.
Melbourne and Sydney
Founded 1888
Cable Address:
"Thorough," Melbourne

PUBLISHERS' REPRESENTATIVES

As representatives of some of America's best Publishers, the Booksellers, Libraries, Universities, Schools and Colleges throughout Australasia, are regularly called upon and orders obtained from the regular trade.

The Australasian Agency is sought for any lines that interest and can be sold through booksellers.

Bankers: The Bank of New South Wales
MELBOURNE

Head Office: 100 Flinders Street
MELBOURNE, VICTORIA

To American Authors and Publishers

AUSTRALASIAN BUSINESS

CONDUCTED AT HOME

THE AUSTRALASIAN NEWS COMPANY, Ltd.

SYDNEY **ADELAIDE**
MELBOURNE **PERTH**
BRISBANE **TASMANIA**

THE NEW ZEALAND NEWS COMPANY, Ltd.
WELLINGTON

Conducting Strictly the Wholesale Distribution of Books and Periodicals To the Trade Only

If you want to sell more books in Australasia we have the facilities for you to use

The American News Company

9-11-13-15 Park Place, New York

THE AUSTRALASIAN NEWS COMPANY, Ltd.
226 Clarence Street
SYDNEY, N. S. W., AUSTRALIA

Books of All Publishers

Our position as the leading wholesale dealers in the books of all publishers and our immense stock and location in the publishing center of the country enable us to fill dealers' stock and pick-up orders with the greatest dispatch, and at favorable discounts.

We will gladly send our catalogue, showing terms and net prices to dealers, on request.

The Baker & Taylor Co. 354 Fourth Avenue At Twenty-Sixth St. **New York**

MEMBERS OF THE PUBLISHERS' CO-OPERATIVE BUREAU

Quality
VAIL-BALLOU CO. BOOK MANUFACTURERS
Promptness

MAIN OFFICE AND FACTORY
BINGHAMTON, N. Y.

NEW YORK OFFICE
200 FIFTH AVENUE

BOSTON OFFICE
120 BOYLSTON STREET

There Are Different Ways of Getting New Customers

A great majority of our customers come to us through the recommendations of those whose work we have handled to their satisfaction. The following is from the publisher of a recent book:

"The book is well printed and nicely bound, and is a credit to the Vail-Ballou Co."

We believe that no concern possesses an asset that is comparable in value with a long list of satisfied customers.

To the Trade

We have not raised a price yet, either list or net wholesale, and shall not do so this season, but owing to the great increase in manufacturing costs since the following new books of 1916 were announced, to which is to be added the fact that several of them are much larger than was expected when announcement was made, we shall on January 1, 1917, raise the list prices as herewith stated, and thereafter base our trade discounts on the increased prices:

MIDSHIPMAN STANFORD, by H. H. Clark	Net $1.20 to Net $1.25
GIRLS OF THE MORNING-GLORY CAMP FIRE, by Isabel Hornibrook	Net 1.20 to Net 1.25
THE INDEPENDENCE OF NAN, by Nina Rhoades	Net 1.20 to Net 1.25
YULE-TIDE IN MANY LANDS, by Mary P. Pringle and Clara A. Urann	Net 1.00 to Net 1.25
TOP-OF-THE-WORLD STORIES, Translated by Emilie Poulsson and Laura Poulsson	Net 1.00 to Net 1.25
YOUNG FOLKS' BOOK OF IDEALS, by Dr. William Byron Forbush	Net 2.00 to Net 2.50

LOTHROP, LEE & SHEPARD CO., Boston

THE AMERICAN NEWS COMPANY

THE LARGEST WHOLESALE DISTRIBUTORS OF BOOKS

BOOKS OF EVERY DESCRIPTION

Distributing From Every Principal City in the United States

Fiction, Juveniles, Gift Books, General Literature.

DISCOUNTS SAME AS PUBLISHERS.

Exclusive Distributing Trade Agents for the Largest and Best Line of Paper Covered Books Ever Published.

A Monthly Journal of Trade Information Mailed Free.

The American News Company

9-11-13-15 Park Place, NEW YORK CITY

Distributing Points:

AKRON. ALBANY. ATLANTA. BALTIMORE. BOSTON. BRIDGEPORT. BUFFALO. CHICAGO. CINCINNATI. CLEVELAND. DALLAS. DENVER. DETROIT. GRAND RAPIDS. HARTFORD. INDIANAPOLIS. KANSAS CITY. LOS ANGELES. LOUISVILLE. MILWAUKEE. MINNEAPOLIS. NEWARK. NEW ORLEANS. OMAHA. PORTLAND, ME. PORTLAND, ORE. PITTSBURG. PHILADELPHIA. PROVIDENCE. ROCHESTER. ST. LOUIS SEATTLE ST. PAUL SAN FRANCISCO SPOKANE SPRINGFIELD SYRACUSE TROY TOLEDO WASHINGTON WORCESTER

SAVE TIME AND EXPENSE BY ORDERING FROM THE NEAREST POINT OF DISTRIBUTION TO YOU.

Acres of Books

Imagine an eight-acre field — equivalent to four big city blocks — filled with books, some piled higher than a man can reach, and you will get an idea of our immense stock of books, which in *variety* and *quantity* is *unequalled anywhere.*

Think also of our unrivalled shipping facilities here in the **Railroad Center** and the **Book Reading Center** of the United States. Then send us your book orders.

A. C. McClurg & Co.

WHOLESALE BOOKSELLERS **CHICAGO**

The Only Complete and Authentic English Version

THE LIVING CORPSE By Leo. N. Tolstoi

Translated from the Russian by Mrs. E. M. Evarts. *2nd Edition*

"THE LIVING CORPSE" (ZHIVOI TRUP) is, like all of Count Tolstoi's best works, autobiographical. The noblest part of the principal character, Fedya, is Tolstoi himself, and the final sad episode of the great author's life goes far to show that his domestic experience was not as glowingly happy as some biographers would make it.

There is no question as to the tremendous power and simple impressiveness of this posthumous work, the literary sensation of the day.

As a protest against certain marriage and divorce laws, the absurdity of which is portrayed with a satiric pen, "The Living Corpse" is a most effective document. *Cloth, 75 cents net.*

Two New Books of Poetry

VIE DE BORDEAUX. By Pitts Sanborn
A volume of free verse showing old Bordeaux in war time. The Poems are executed with remarkable fidelity to rhythm, and in their quiet but compelling realism they voice the soul of France, who has conquered the fear of death. It is perhaps in the depicting of the intrepid grief of French womanhood that the author strikes his most poignant note. *Copper Brown Boards, net* $1.00.

NINE POEMS FROM A VALETUDINARIUM By Donald Evans
In this latest volume we have Donald Evans, the arch attitudinist, the maker of glittering and feverishly adroit phrases, suddenly become grave and simple, unaffected and humble. Those who know his previous work will say some fundamental upheaval of spirit has occurred in the poet. Is he now emerging from behind his awful barriers? Has he conquered life, himself? About this book there is a halo of beauty and an ennobling music that mark only poetry of indisputable fineness. For the first time this sardonic singer writes in a mood of supreme reverence. *Neapolitan Blue Boards, net* $1.00.

Other Books by Donald Evans
Discords. Net, $1.00.
Two Deaths in the Bronx. Net, $1.00.
A brochure entitled: "The Art of Donald Evans" free for the asking.

Send for Complete List of Publications.

NICHOLAS L. BROWN, Publisher in Belles-Lettres, PHILADELPHIA

A REMARKABLE AND TIMELY BOOK

Germany Before the War

By BARON BEYENS, Belgian Minister to Berlin, 1912-1914

Describing the Prussian Court, The German Foreign Office, The Kaiser's Policy, and Events in Berlin at the Outbreak of the War.

"In the present work I have endeavored, as others have done before me, to trace the causes and to assign the responsibility for the disastrous events that we are witnessing.

"At the same time, I have attempted to sketch the psychology of the principal German actors in the tragedy of 1914. I can sincerely say that I have taken every care to remain strictly impartial, . . . and to make due allowance for the policy imposed upon Germany during the last fifteen years, and for external events that have had their influence since the beginning of the century."—*From the Introduction.*

A prompt and complete exposure by a diplomat who was one of the chief actors in the dramatic incidents he records. Price, $1.50 net.

Nelson's History of the War

A Continuous Narrative of the Great Struggle Now Raging in Europe

By JOHN BUCHAN, B. A., former Private Secretary to Lord Milner, High Commissioner of Africa during the South African War; author of "The African Colony," "Sir Walter Raleigh," "The Marquis of Montrose," and other works.

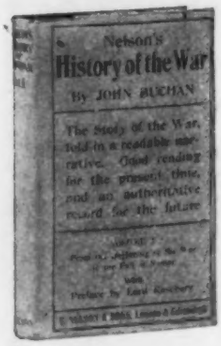

With Preface by
EARL OF ROSEBERY, K.G.

This is not an ordinary War Book giving opinions of various writers, but an actual record of events as they have taken place, written by one who has been at the front for many months and knows the actual conditions of the present warfare. It is good reading for the present time, and an authoritative record for the future. **Issued in Monthly Volumes**

Bound in Red Extra Cloth; gold title; 12mo size; 60c. per volume

Two other Books by John Buchan

The Battle of Jutland Paper Cover, 16mo, 10c.

The Battle of the Somme Board Cover, 12mo, 25c.

FOR SALE BY ALL BOOKSELLERS

THOMAS NELSON & SONS Publishers for over a Century

381-383-385 Fourth Avenue (cor. 27th St.), NEW YORK

A Gift Book of Extraordinary Interest and Selling Value---

ARTHUR RACKHAM'S
NEW 1916 ILLUSTRATED VOLUME

THE ALLIES' FAIRY BOOK

Twelve Pictures in Color, Numerous Sketches, Silhouettes, etc. Handsome Binding. Symbolic Jacket. $1.75 Net.

Rackham has selected the best fairy stories of the allied countries—England, Ireland, Scotland, Wales, France, Russia, Italy, Belgium, Japan, Portugal, Serbia—and has painted twelve of his remarkable pictures for them, together with innumerable altogether delightful sketches in black and white. Edmund Gosse has written a charming introduction. Many of the stories are old time favorites, but a number will be new to American readers. The unusual interest attached to a book of this kind at the present time will make it very popular with American boys and girls as well as older folks.

Another Rackham Book selling better than ever this year

A CHRISTMAS CAROL

Twelve Pictures in Color. Eighteen Sketches in Black and White. Octavo. Gift Book Style. $1.50 Net.

J. B. LIPPINCOTT COMPANY
PUBLISHERS **PHILADELPHIA**